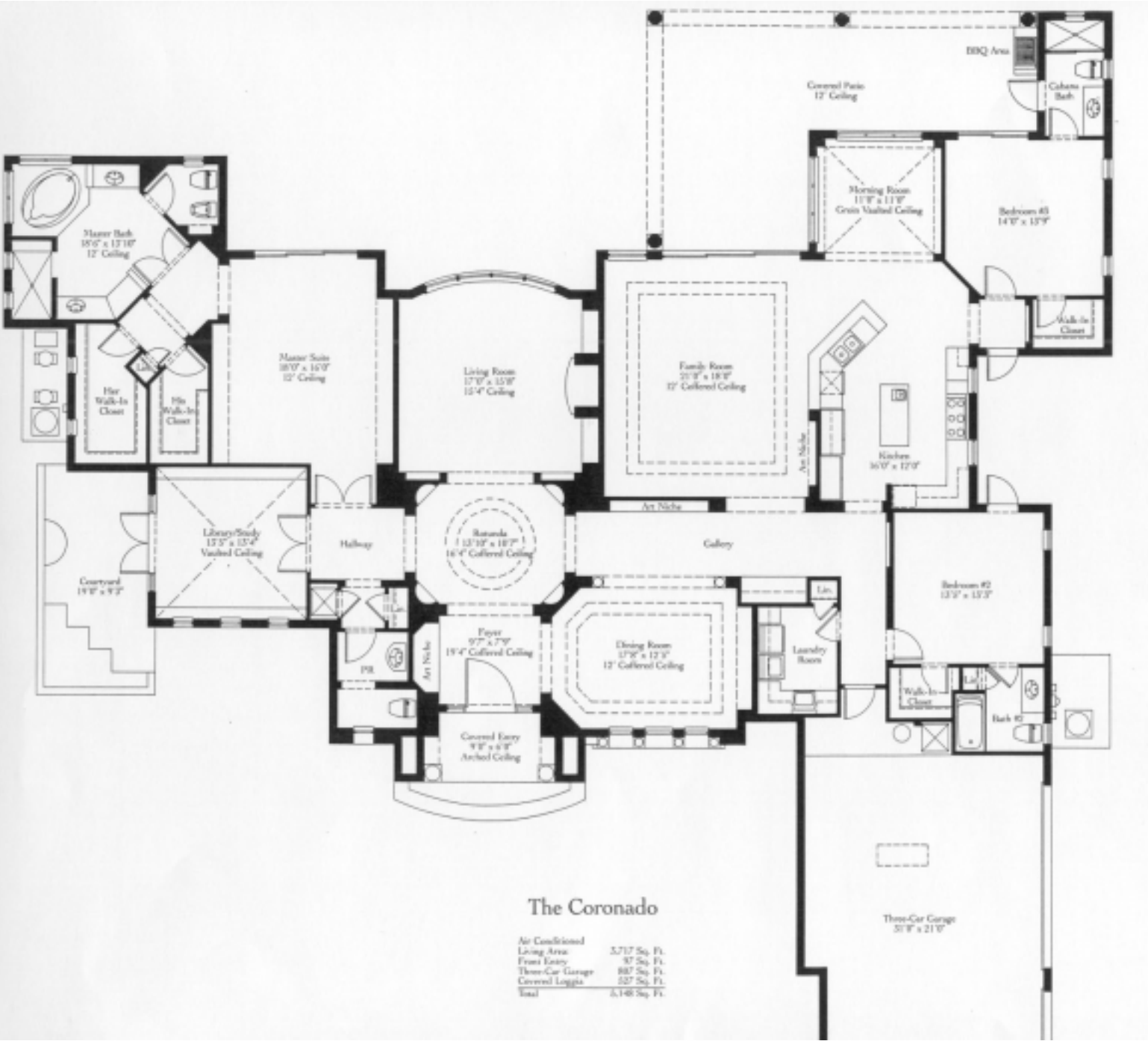

The Coronado

Air Conditioned Living Area:	5,717 Sq. Ft.
Front Entry	97 Sq. Ft.
Three-Car Garage	887 Sq. Ft.
Covered Loggia	527 Sq. Ft.
Total	5,148 Sq. Ft.