

**VILLA SERENA**  
 3 BEDROOMS (OPT'L STUDY), 2 BATHS,  
 LIVING ROOM, DINING ROOM,  
 FAMILY ROOM, BREAKFAST NOOK,  
 2-CAR GARAGE

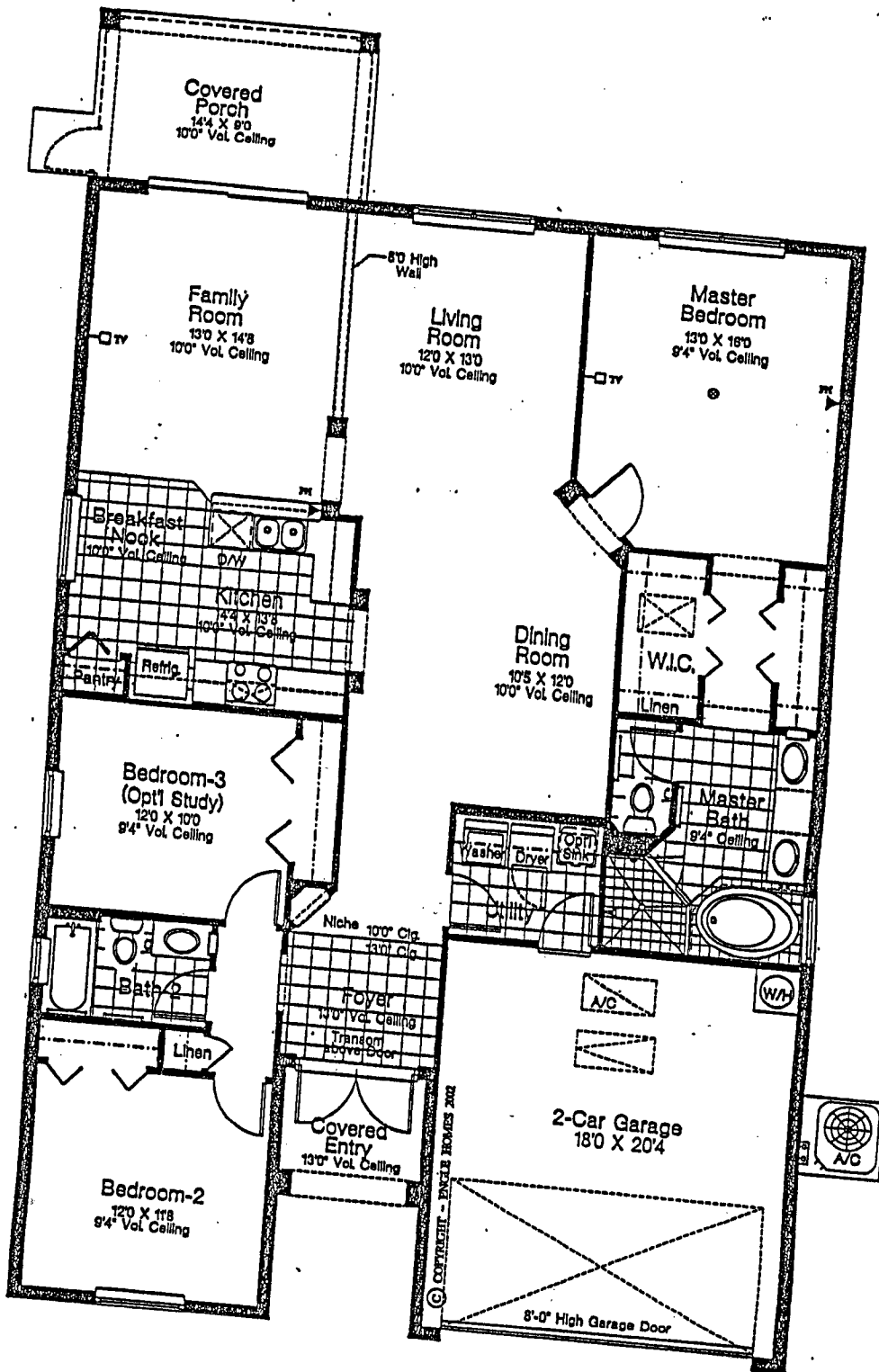

**FLOOR PLAN**

- ⊙ FAN PREWIRE
- TV TV OUTLET
- ☎ PHONE OUTLET

LIVING AREA	1800 S.F.
COVERED ENTRY	49 S.F.
GARAGE	401 S.F.
COVERED PORCH	129 S.F.
<b>TOTAL AREA</b>	<b>2379 S.F.</b>

ISSUE DATE - MAY 1, 2002