

Bay Golf Course Residence...

ID COUNTS!!!

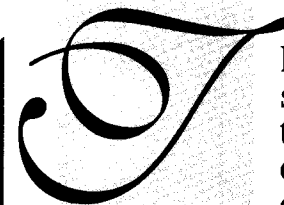
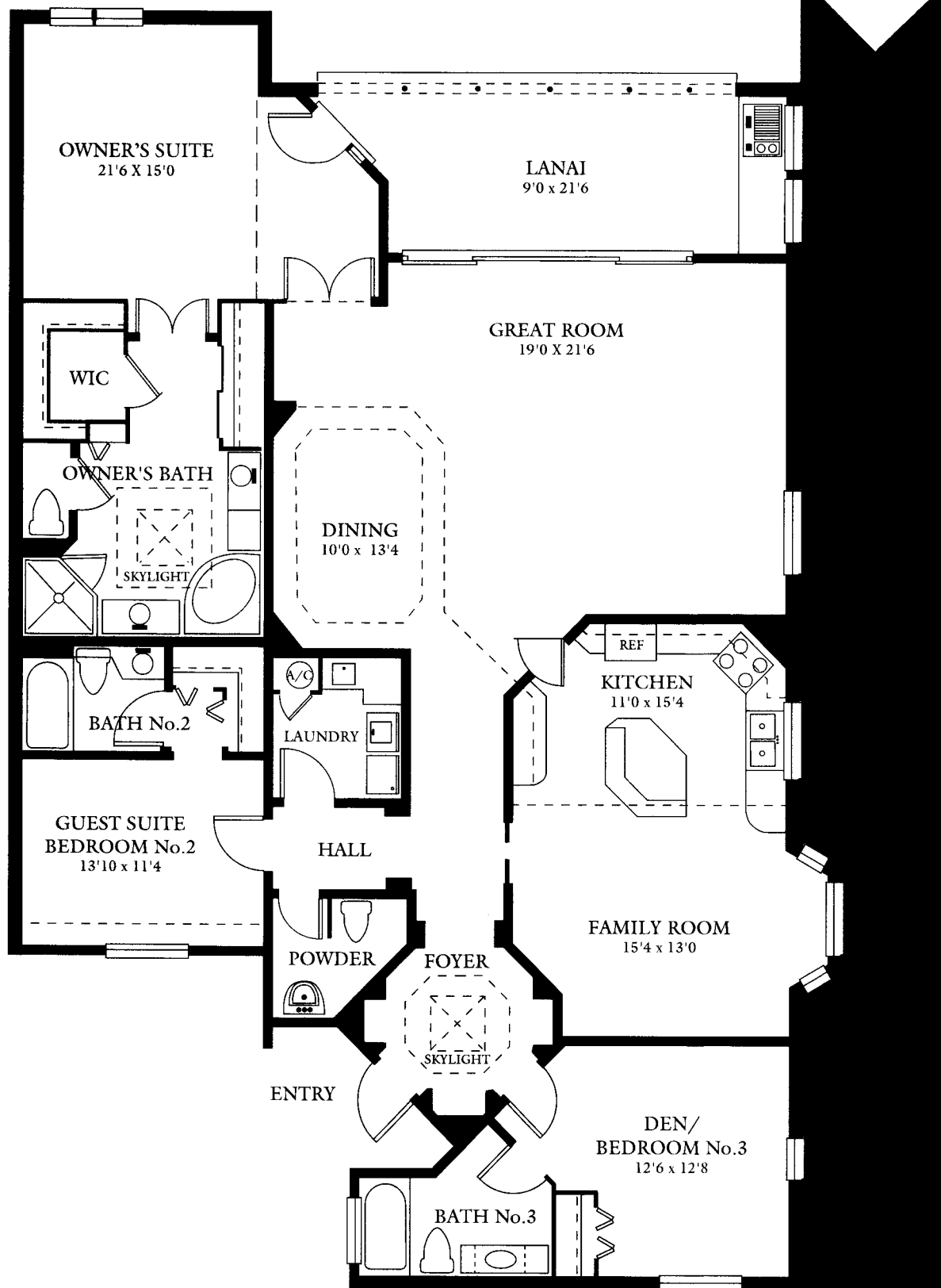
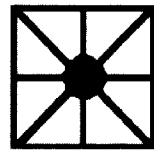

he Augusta floorplan, shown at the left, featuring 2,700 square feet of total living space, is one of five floorplans

available in the mid-rise phase of Pebble Creek.

Residences on floors one through four offer one and a half car garages and nine foot ceilings. All residences feature antique nickel finish door hardware, separate utility room with washer and dryer, panel doors and walk-in closets in owner's suites. Luxury kitchen features include seamless solid-surface counter tops, raised panel cabinets, a range with self-cleaning oven, built-in above counter microwave, side by side refrigerator with ice maker, dishwasher and garbage disposal.

Every residence is pre-wired for cable television, telephone, a security system and ceiling fans throughout. Other standard features include central air conditioning and heating, valance and recessed lighting, spacious screened lanais, eight foot sliding doors with tinted glass, and a trash chute.

Penthouse residences feature two-car garages, skylights, ten-foot ceilings, crown moulding, upgraded appliances, kitchen countertops and cabinetry.

A Florida Room option is available for those who purchase a residence prior to construction. This option allows the resident to expand their living room, substantially increasing their air conditioned living space.

The Pebble Creek Sales Center located in the gatehouse is open daily. So what are you waiting for? Come to Pebble Creek before time runs out.



*Garden Residences From
The Low \$200's & Penthouse
Residences From The
Low \$400's*

Pebble Creek
PELICAN BAY

Pebble Creek is being developed by Signature Communities, Inc. and is located at 7600 Pelican Bay Boulevard, (813)566-8200. Offered by Signature Realty of Naples, Inc.