# St. Moritz 489-03

*3,209 square feet*

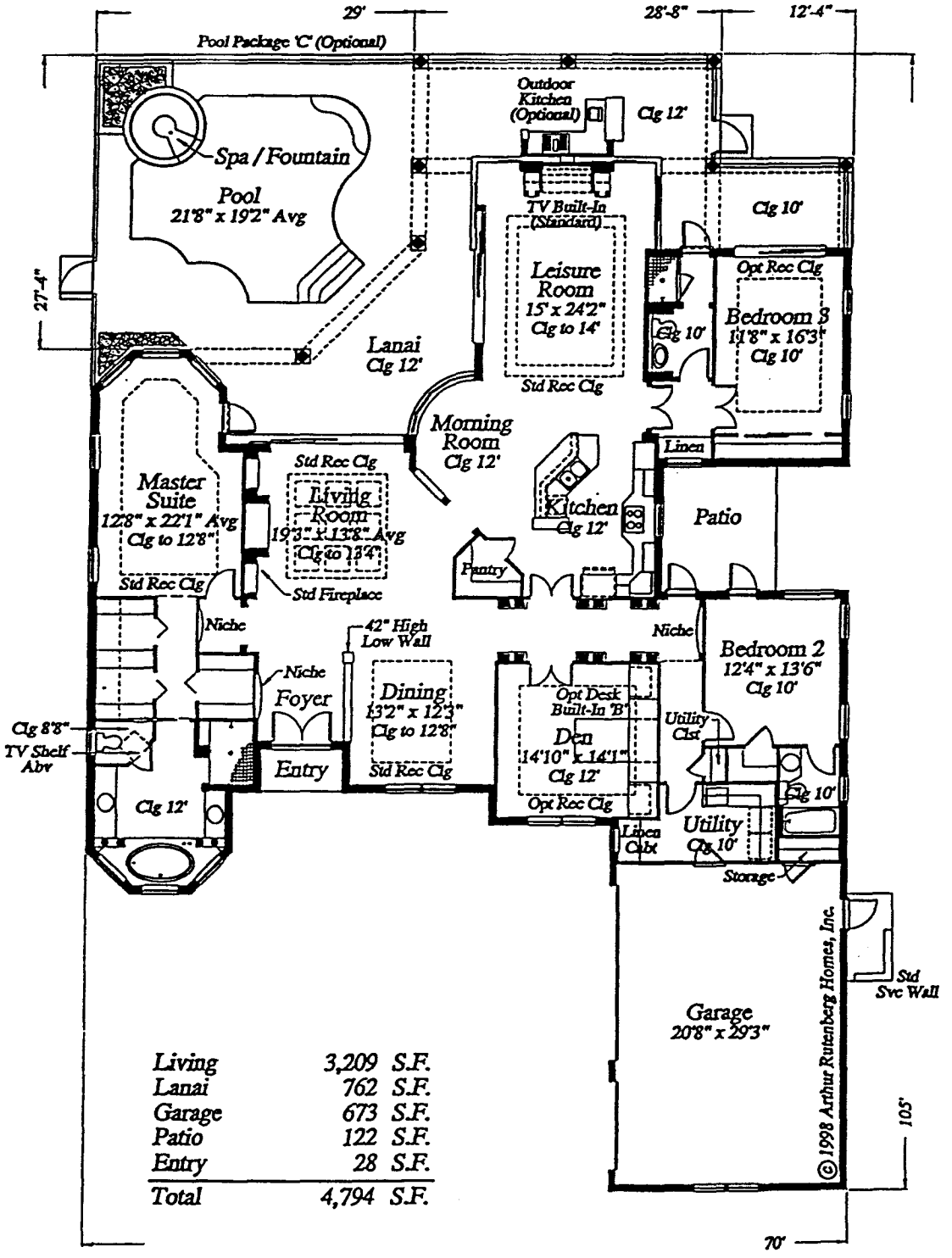


| | | |
|---|---|---|
| Living | 3,209 | S.F. |
| Lanai | 762 | S.F. |
| Garage | 673 | S.F. |
| Patio | 122 | S.F. |
| Entry | 28 | S.F. |
| Total | 4,794 | S.F. |

Plans and specifications subject to change without notice. Certain items such as the pool, fireplace or roof tile shown may be optional. Reference should be made to the applicable specifications.

MEASUREMENT IN FEET

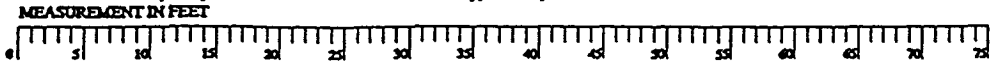


June 14, 2000