

# Stratford III 481-01

Floor Plan

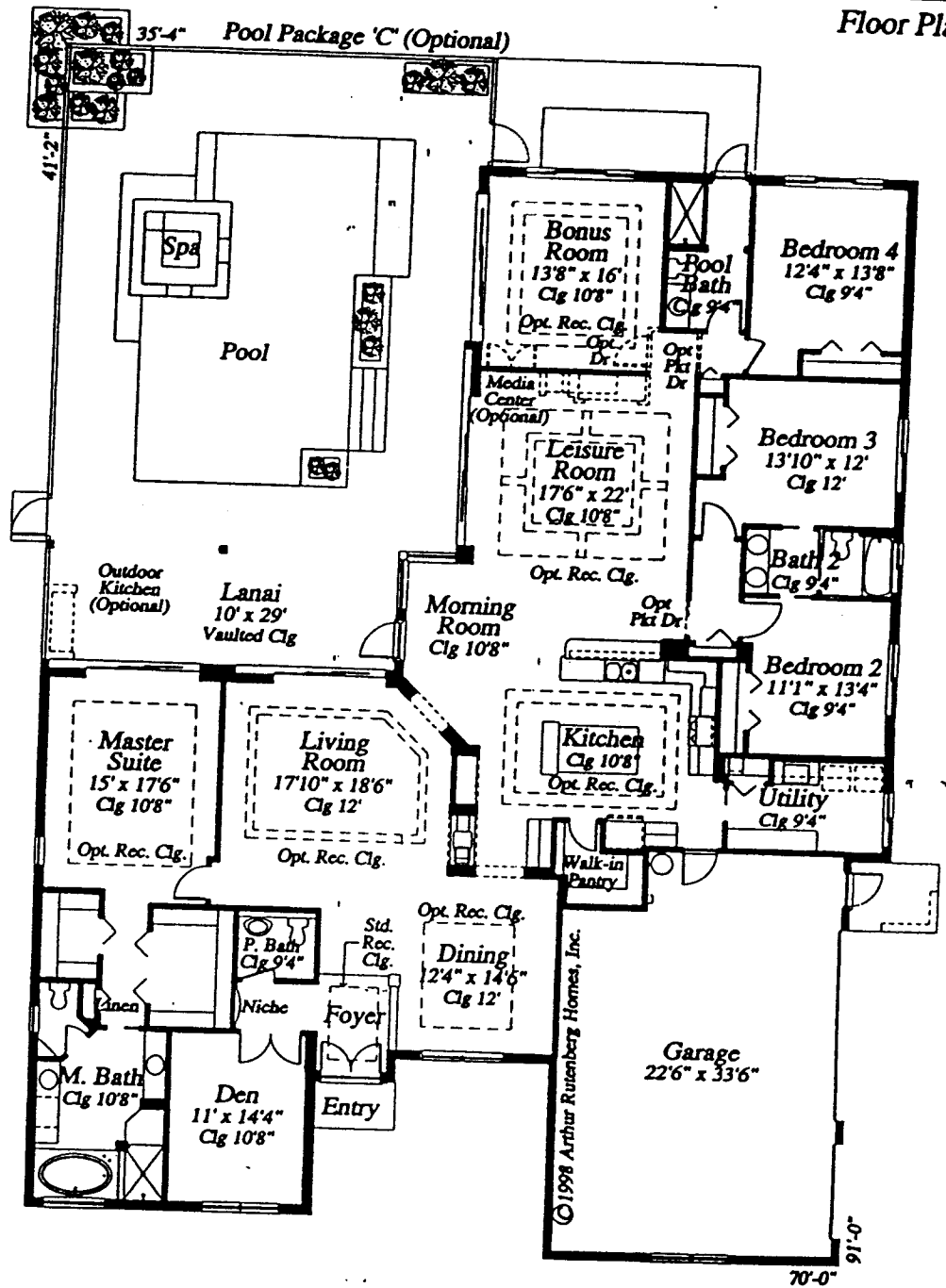

## Stratford III

3,686 square feet  
Plan # 481-01

Living	3,686 S.F.
Lanai	308 S.F.
Garage	769 S.F.
Entry	27 S.F.
<b>Total</b>	<b>4,790 S.F.</b>

Plans and specifications subject to change without notice. Certain items such as the pool, fireplace or roof tile shown may be optional. Reference should be made to the applicable specifications.

MEASUREMENT IN FEET

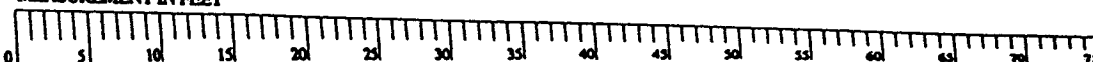

April 16, 1999