

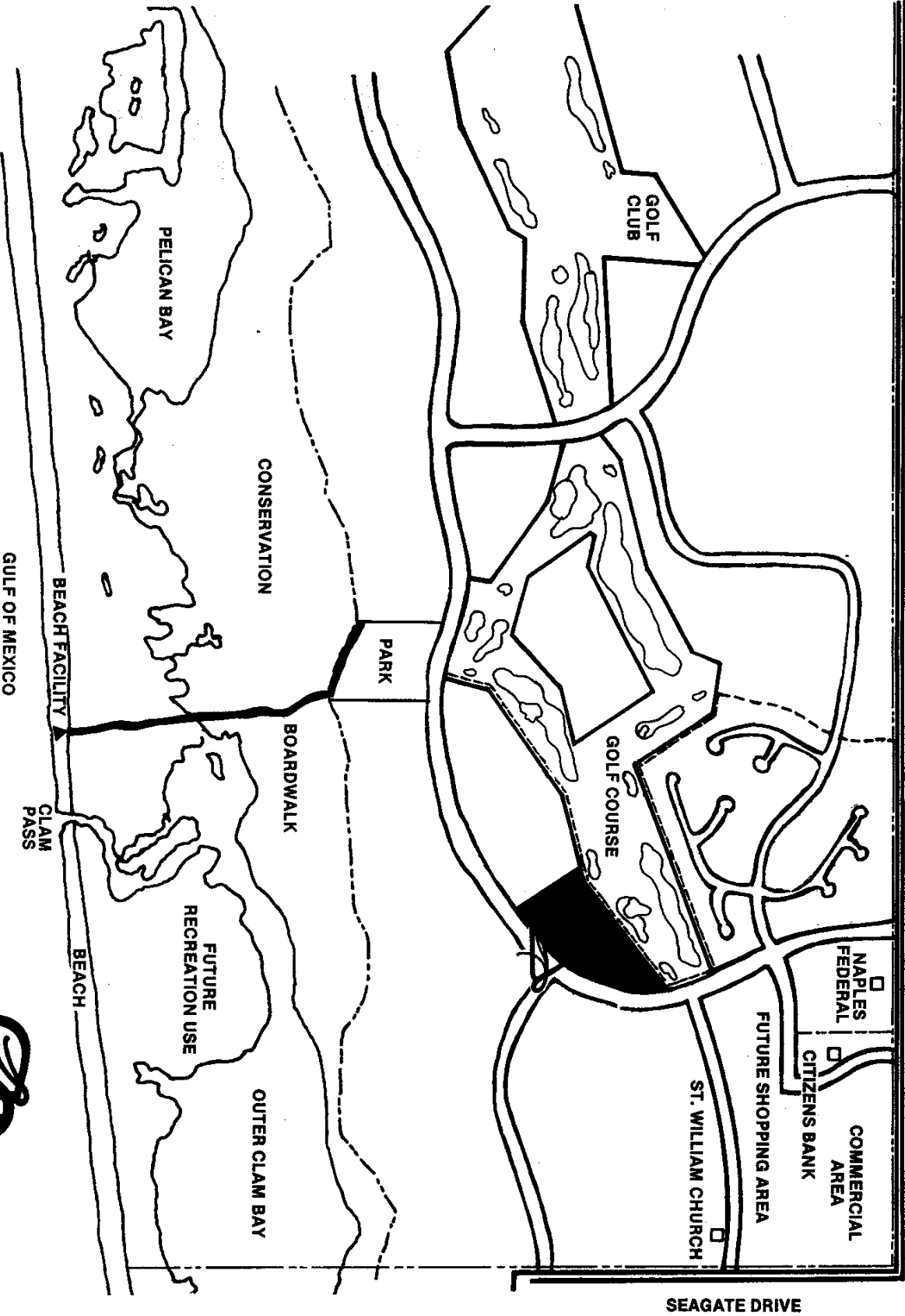

# PELICAN BAY PROPOSED CONCEPT PLAN

US 41 TAMiami TRAIL



**3 BEDROOM, 3 BATH RESIDENCE**  
**LIVING AREA . . . . 2519**  
**TOTAL AREA . . . . 2956**

The Renaissance policy of continual attention to design, construction and landscaping requires that specifications, equipment, dimensions and prices be subject to change without notice.  
 Refer to plans and specifications in sales office for current details.

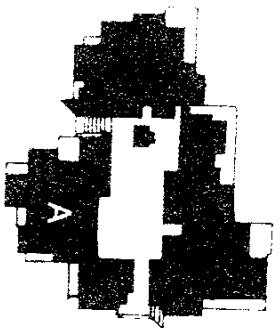
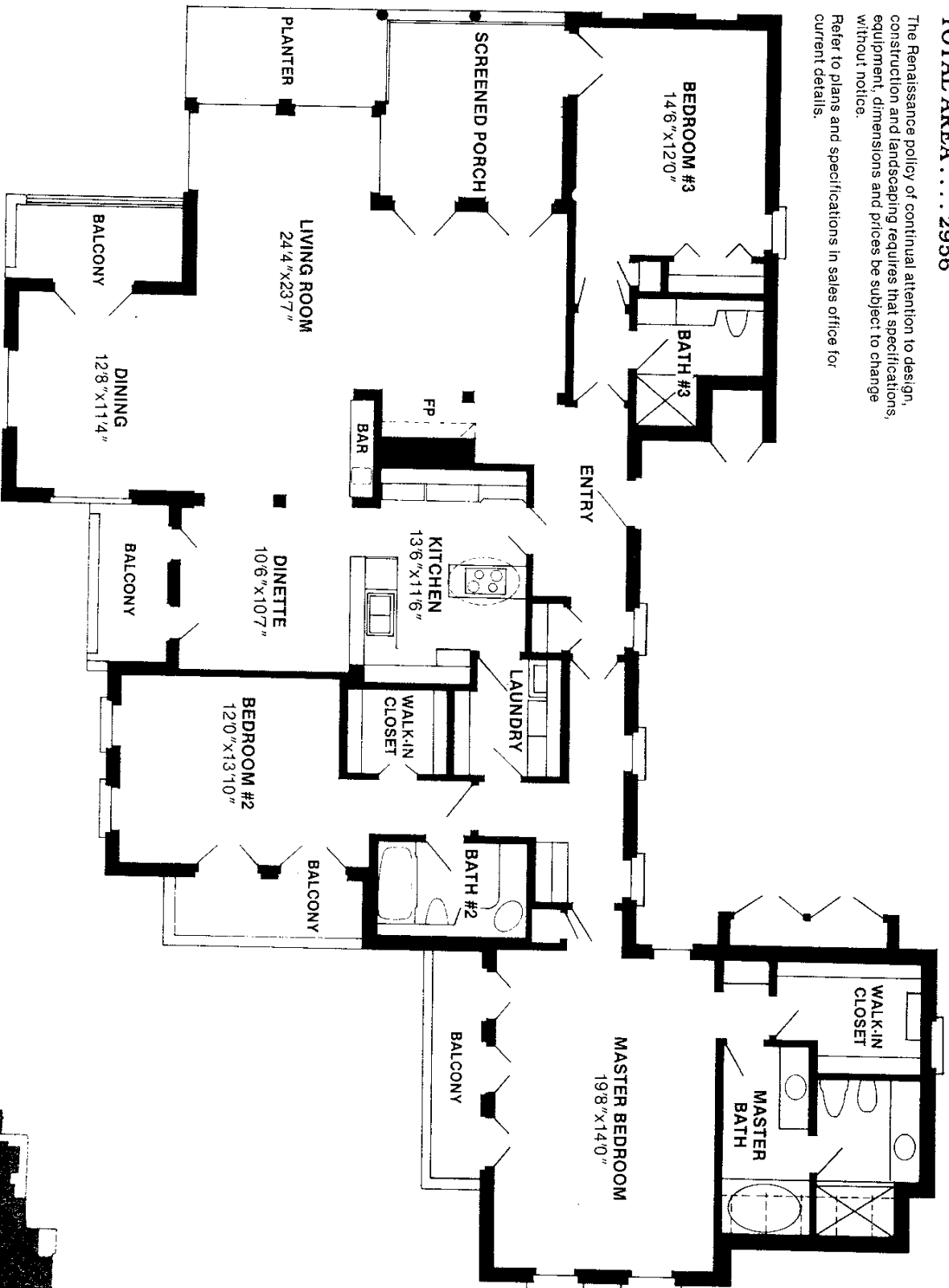

LIVING AREA . . . . 2918  
TOTAL AREA . . . . 2913

The Renaissance policy of continual attention to design, construction and landscaping requires that specifications, equipment, dimensions and prices be subject to change without notice.

Refer to plans and specifications in sales office for current details.

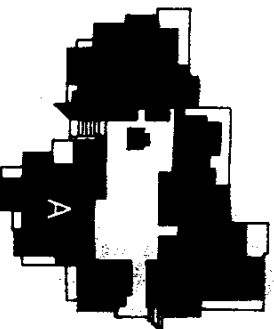
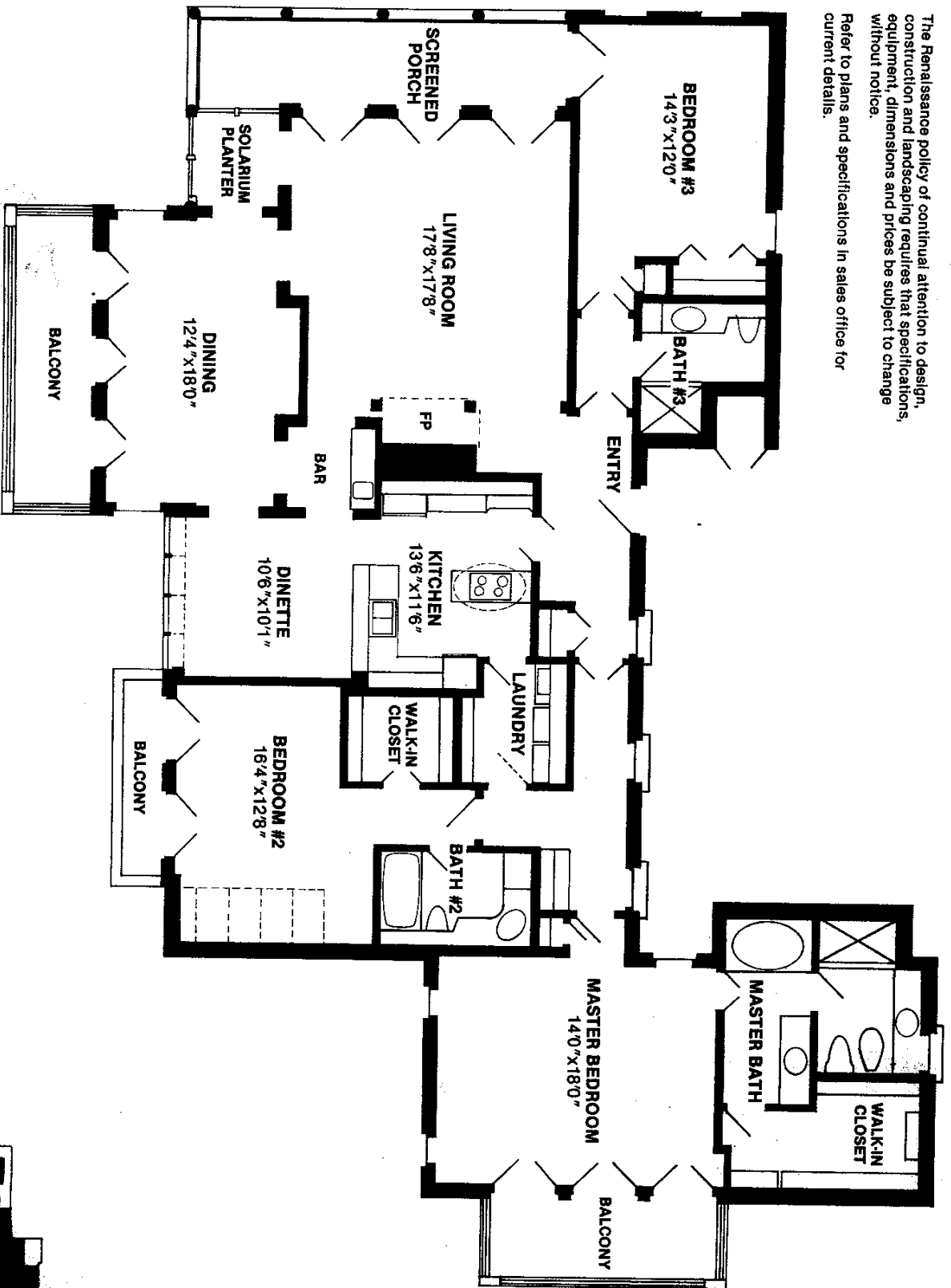

# A3

## 3 BEDROOM, 3 BATH RESIDENCE

LIVING AREA . . . 2609

TOTAL AREA . . . 2883

The Renaissance policy of continual attention to design, construction and landscaping requires that specifications, equipment, dimensions and prices be subject to change without notice. Refer to plans and specifications in sales office for current details.

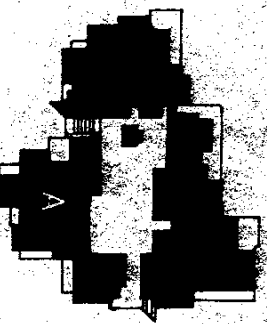
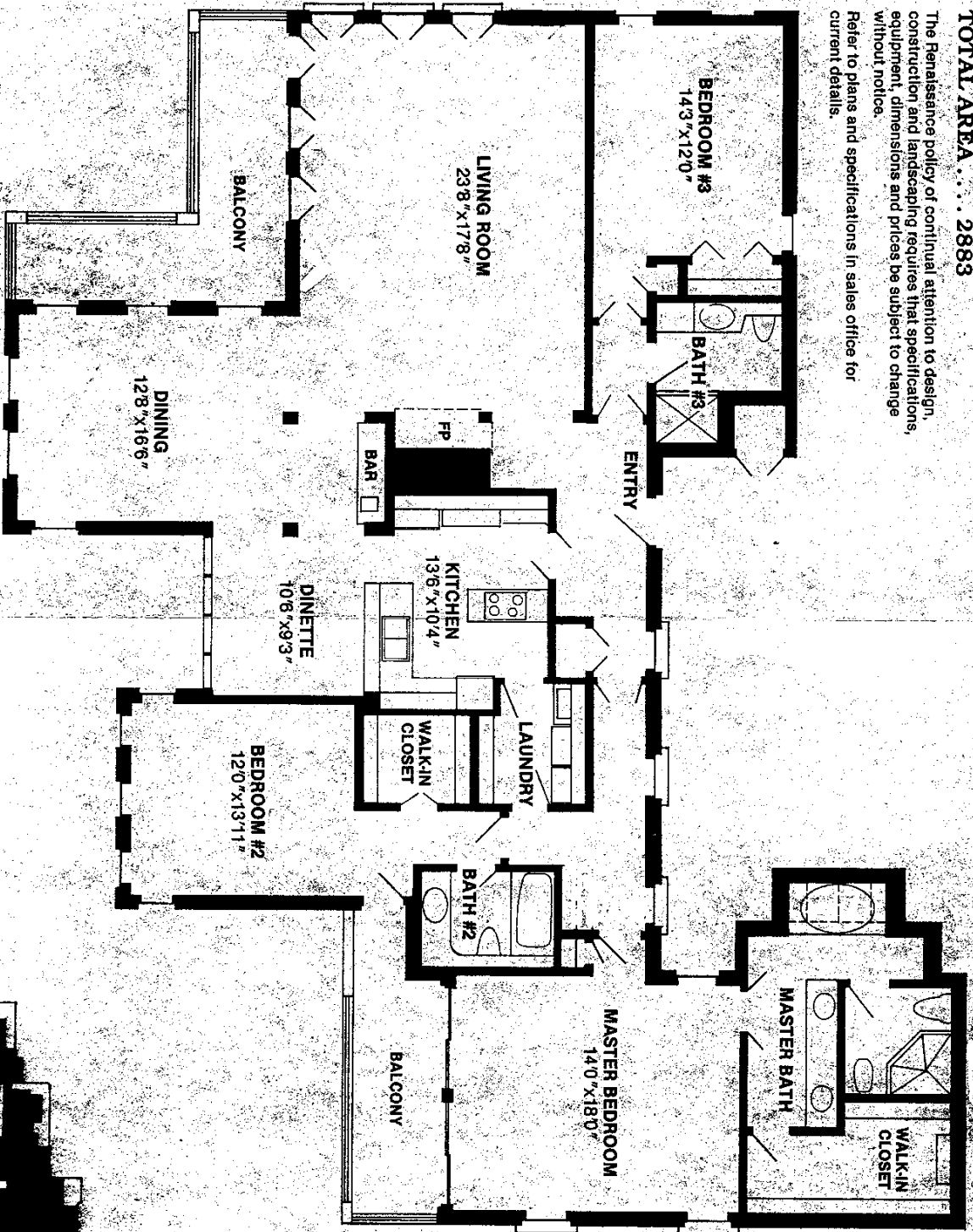

RESIDENCE LOCATION

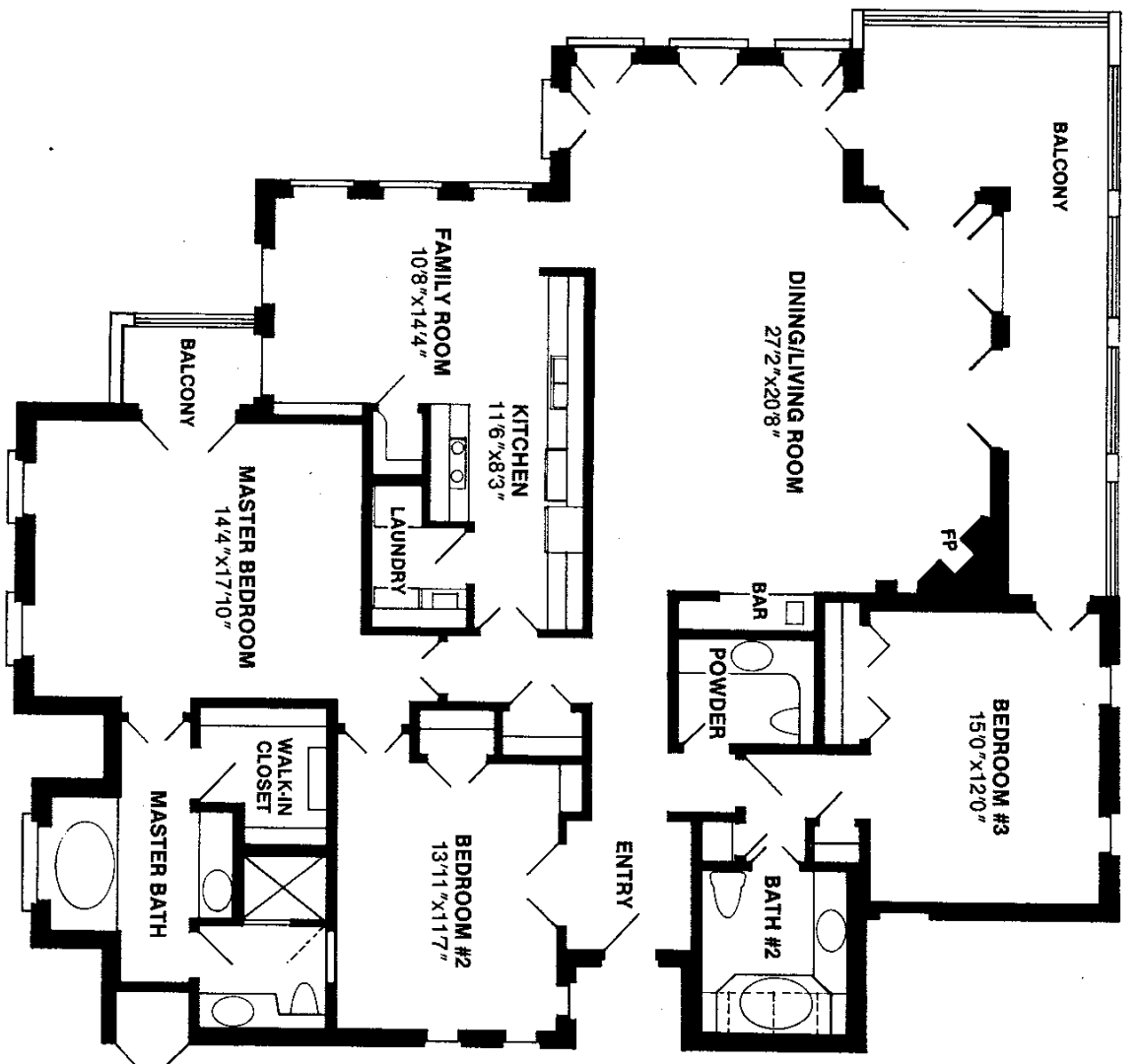

**B1**

**3 BEDROOM, 2½ BATH RESIDENCE**  
**LIVING AREA..... 2232**  
**TOTAL AREA..... 2507**

The Renaissance policy of continual attention to design, construction and landscaping requires that specifications, equipment, dimensions and prices be subject to change



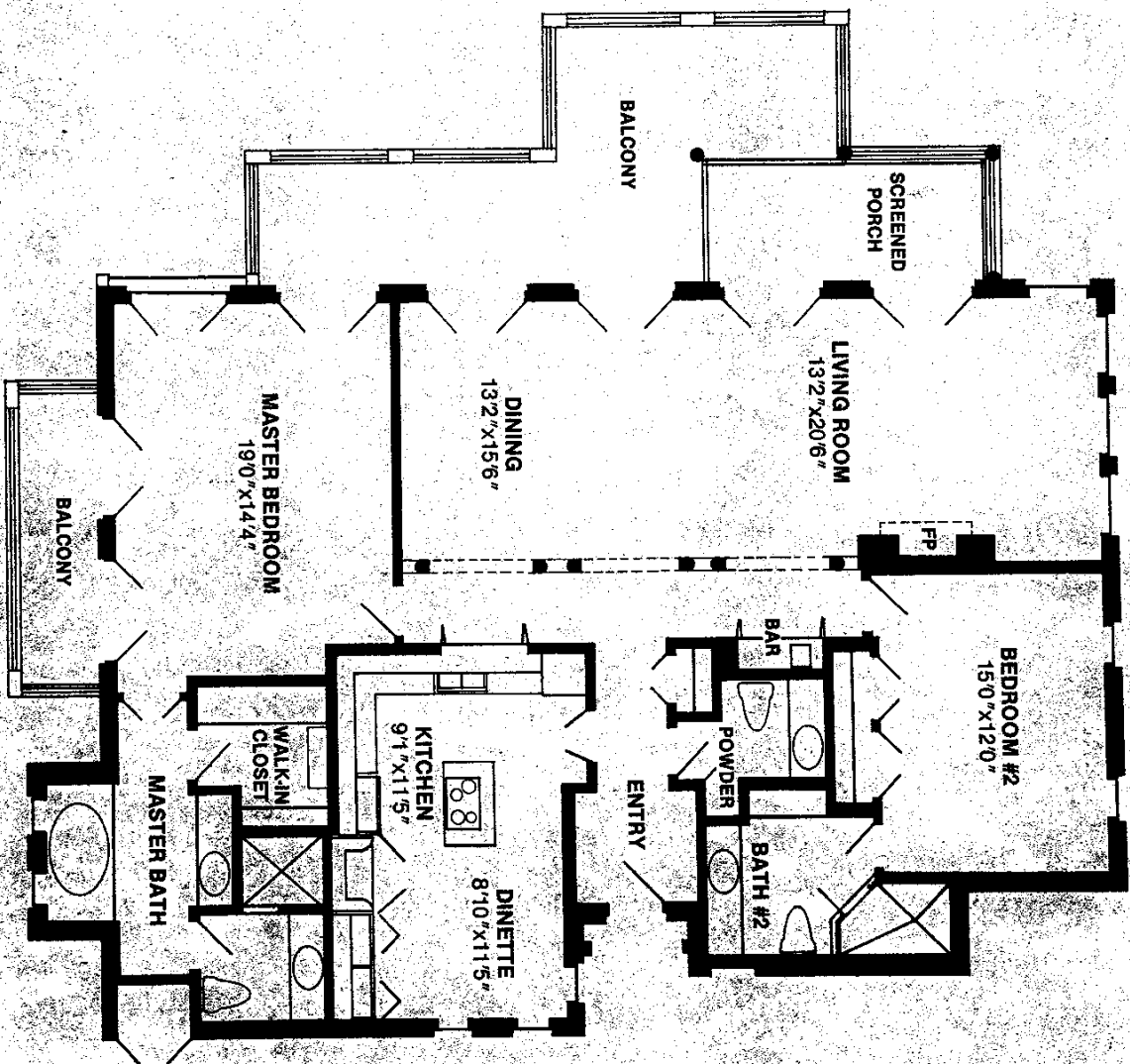

## B2

2 BEDROOM, 2½ BATH RESIDENCE  
 LIVING AREA.....1872  
 TOTAL AREA.....2332

The Renaissance policy of continual attention to design.

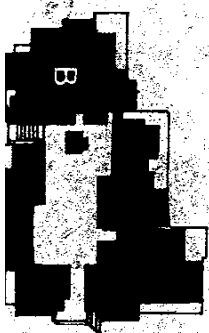

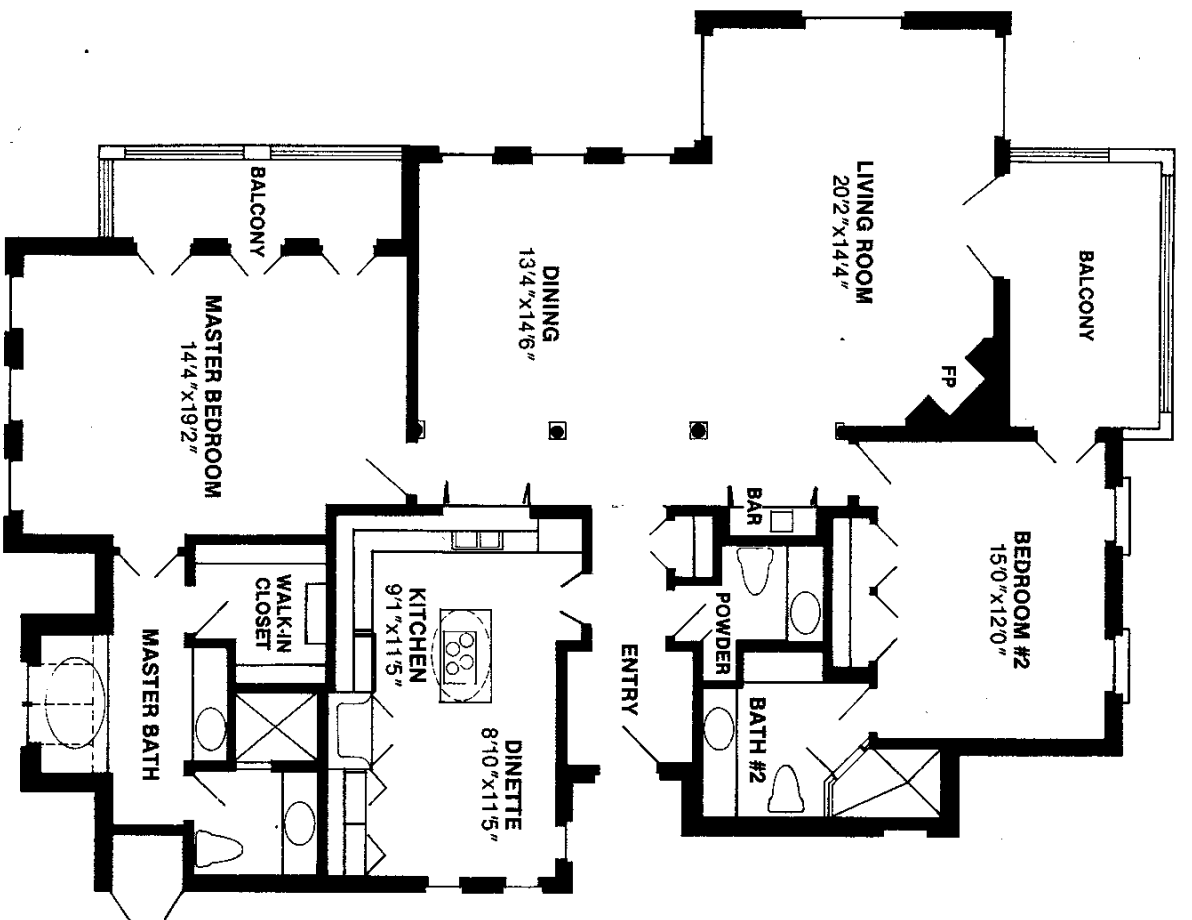

### B3

2 BEDROOM, 2½ BATH RESIDENCE

LIVING AREA ..... 1906

TOTAL AREA ..... 2094

The Renaissance policy of continual attention to design, construction and landscaping requires that specifications,



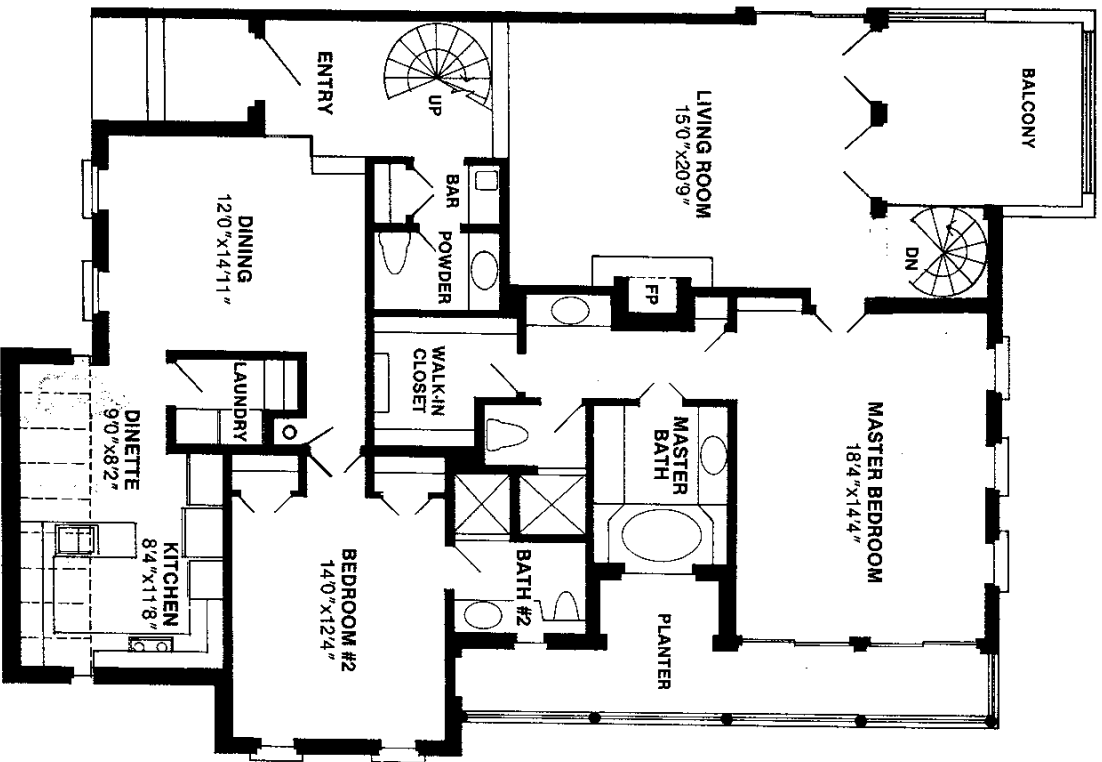

FIRST FLOOR

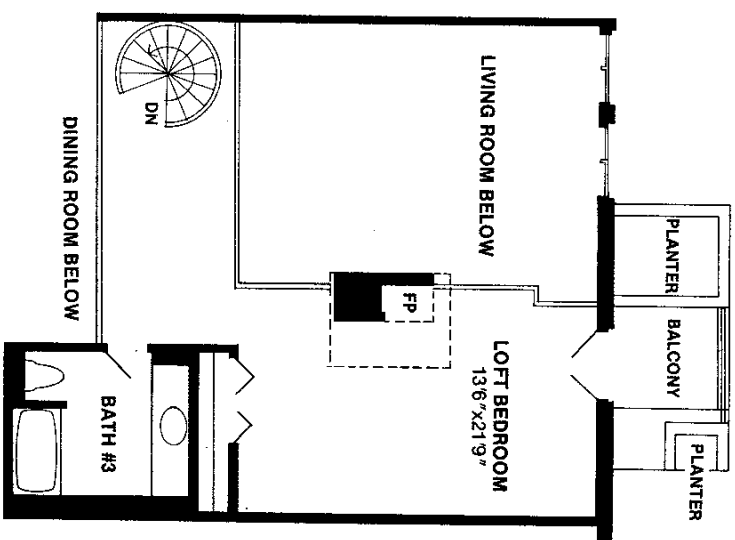

LOFT

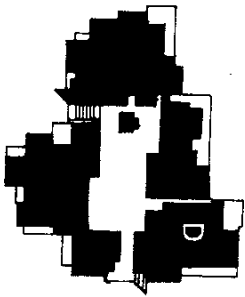

RESIDENCE LOCATION  
WITHIN EACH CLUSTER

**D**  
**3 BEDROOM, 3 1/2 BATH RESIDE!**  
**LIVING AREA . . . . . 2530**  
**TOTAL AREA . . . . . 2914**

The Renaissance policy of continual attention to construction and landscaping requires that specific equipment, dimensions and prices be subject to change without notice.  
 Refer to plans and specifications in sales office for current details.

