

RESIDENCE PLAN D

THREE BEDROOM/DEN/TWO AND A HALF BATH

SOUTHWEST GULFVIEW



All dimensions and specifications are approximate.

Plans are subject to engineering and architectural changes without notice.

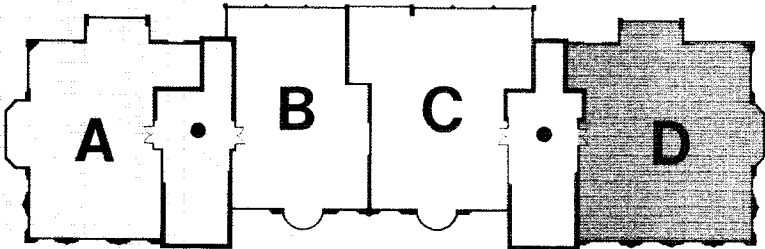

● High-speed elevators, opening onto your private vestibule for only two residences.

| | |
|------------|------|
| PLAN D | |
| A/C LIVING | 2500 |
| TERRACE | 358 |
| TOTAL | 2858 |

The Claridge

AT PELICAN BAY