

PELICAN MARSH UNIT THIRTEEN

A SUBDIVISION OF PART OF SECTION 27, TOWNSHIP 48 SOUTH, RANGE 25 EAST, PART OF PELICAN MARSH UNIT ONE, AS RECORDED IN PLAT BOOK 22, PAGES 31 THROUGH 33, AND A PART OF TRACT "5" AND TRACT "GC 9", ACCORDING TO THE PLAT OF PELICAN MARSH GOLF COURSE, PHASE TWO, AS RECORDED IN PLAT BOOK 24, PAGES 42 THROUGH 43, ALL BEING A PART OF SECTION 27, TOWNSHIP 48 SOUTH, RANGE 25 EAST, COLLIER COUNTY, FLORIDA.

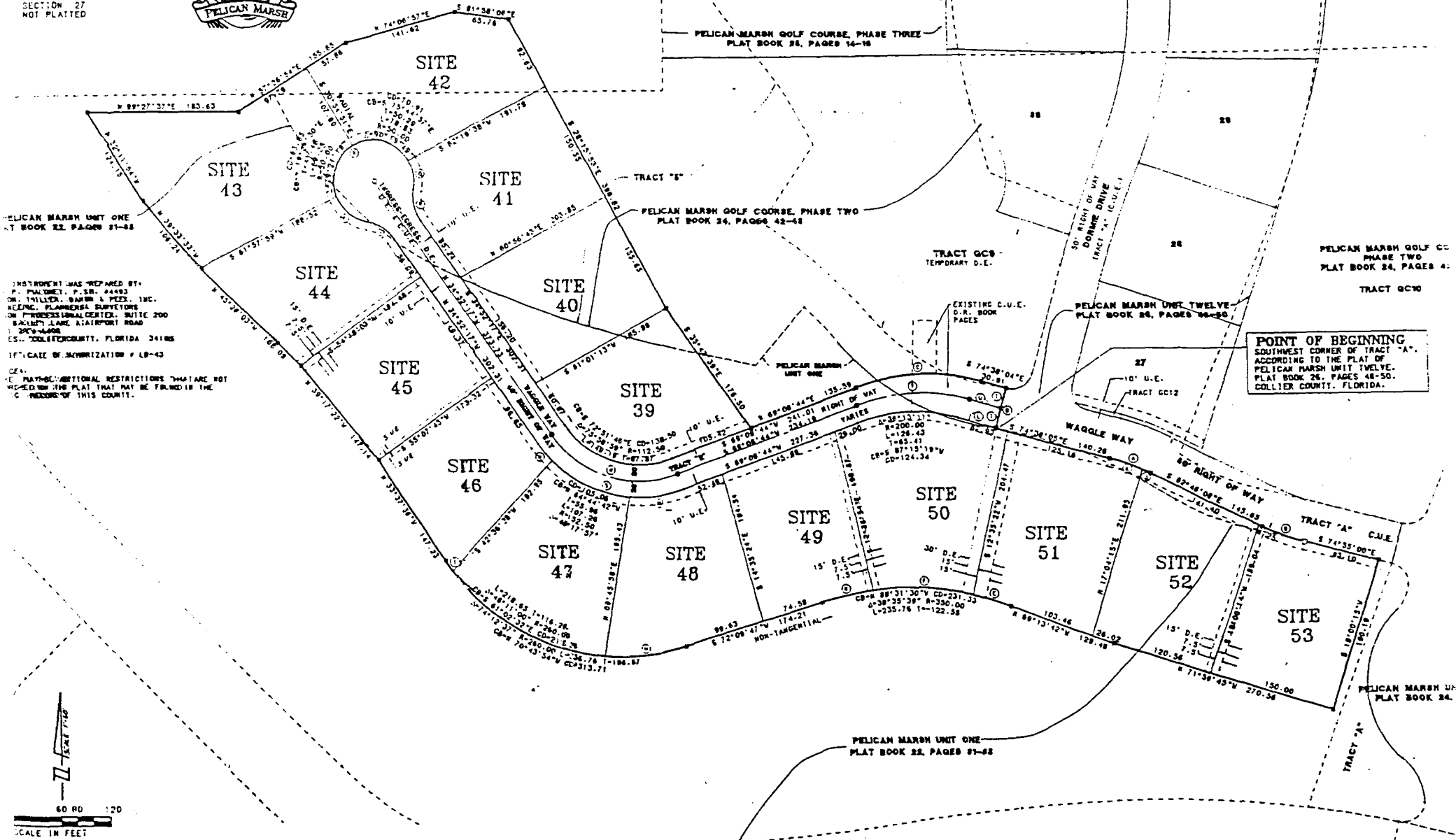

SECTION 27
NOT PLATTED



INSTRUMENT WAS PREPARED BY:
P. PALFREY, P.S.N. 44493
ON: WILLIAM BARR & PEER, INC.
ENGINE, PLANNERS & SURVEYORS
3000 PROFESSIONAL CENTER, SUITE 200
SHELLEY LAKE AIRPORT ROAD
SEASIDE, FLORIDA 34135
OFFICE OF SURVEYOR GENERAL
OFFICE OF SURVEYOR GENERAL
OFFICE OF SURVEYOR GENERAL

POINT OF BEGINNING
SOUTHWEST CORNER OF TRACT "A",
ACCORDING TO THE PLAT OF
PELICAN MARSH UNIT TWELVE,
PLAT BOOK 24, PAGES 48-50,
COLLIER COUNTY, FLORIDA.

DATA

DELTABEARING	RADIUS	LEN./DIST.	TANGENT	CHORD BEARING	CHORD DIST.
11°51'37"	230.00	31.78	25.90	S 68°42'04"E	51.69
12°08'33"	230.00	33.01	26.06	S 68°50'54"E	52.91
36°13'11"	230.00	188.04	87.78	R 87°13'18"E	135.42
S 3°21'53"W	30.00				
71°42'18"	330.00	47.03	25.28	S 73°04'42"E	47.02
20°26'24"	330.00	124.86	62.19	S 87°09'04"E	74.20
0°37'00"	330.00	63.84	31.81	R 77°22'14"E	63.78
22°42'11"	240.00	103.82	57.34	R 62°50'31"E	89.35
21°07'28"	240.00	15.08	7.34	S 32°17'14"E	15.06
2°24'52"	230.00	18.34	5.27	R 62°58'34"E	18.33
8°27'05"	230.00	41.24	20.87	R 68°54'31"E	41.19
N 74°38'03"W		47.83			

DATA

DELTABEARING	RADIUS	LEN./DIST.	TANGENT	CHORD BEARING	CHORD DIST.
0°	152.38	25.88	12.97	R 39°44'00"E	25.88
0°	45°34'24"	50.00	38.77	R 37°35'28"W	38.73
0°	68°12'30"	50.00	32.31	R 50°21'24"W	36.13
0°	81°17'08"	50.00	26.83	R 08°58'28"E	25.23
0°	45°34'24"	30.00	22.87	R 12°05'05"E	22.73
0°	78°38'54"	52.58	202.24	R 72°01'46"W	187.74
0°	R 12°21'32"E		25.00		
0°	R 74°02'25"W		38.37		
0°	R 38°13'11"	225.00	42.23	S 87°13'19"W	126.88
0°	73°38'38"	22.50	75.72	R 72°21'46"E	183.12
0°	27°08'08"	30.00	234.62	R 53°07'43"E	70.00