

HARBOURSIDE CUSTOM HOMES

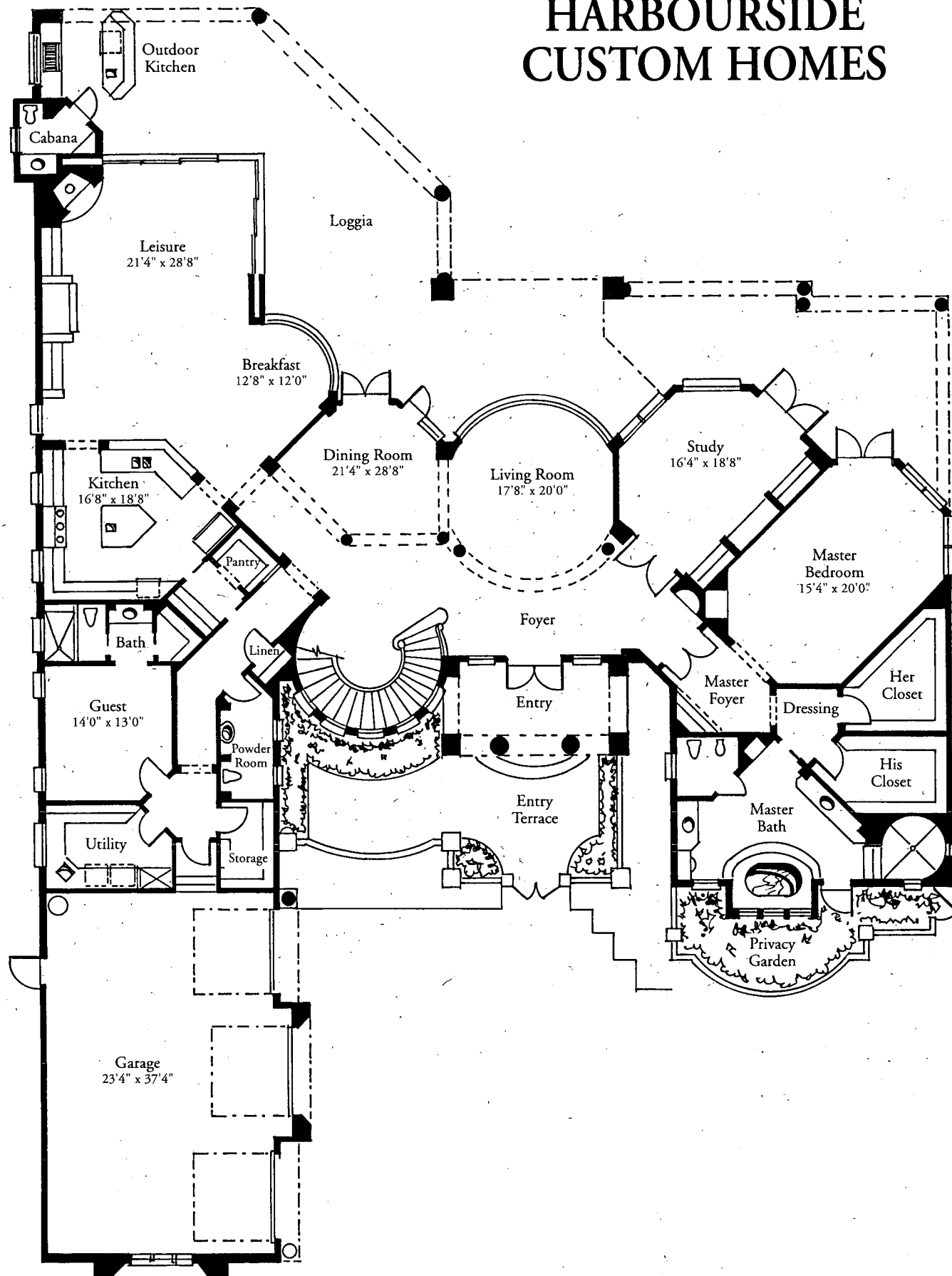

Home Features

- Natural Stone Accentuates Dramatic Interior and Exterior Architectural Features
- Anderson Windows and Doors with Laminate Glass
- Granite, Marble and Solid Surface Countertops Throughout
- Rear View-Oriented Study Designed to Overlook Pool and Lake
- Intimate Sitting Area Adjacent to Master Suite
- Convenient Morning Kitchen Located within Master Retreat
- Circular Marble Walk-In Shower within Master Bath
- Appointed Summer Kitchen Located off Leisure Room
- Spacious Lanai with Visually Stunning Swimming Pool, Spa, and Fountain
- Dramatic Loft Overlooking Expansive Two-Story Dining and Living Space-
- Sunken Wine Grotto
- Unique Old World Detailing

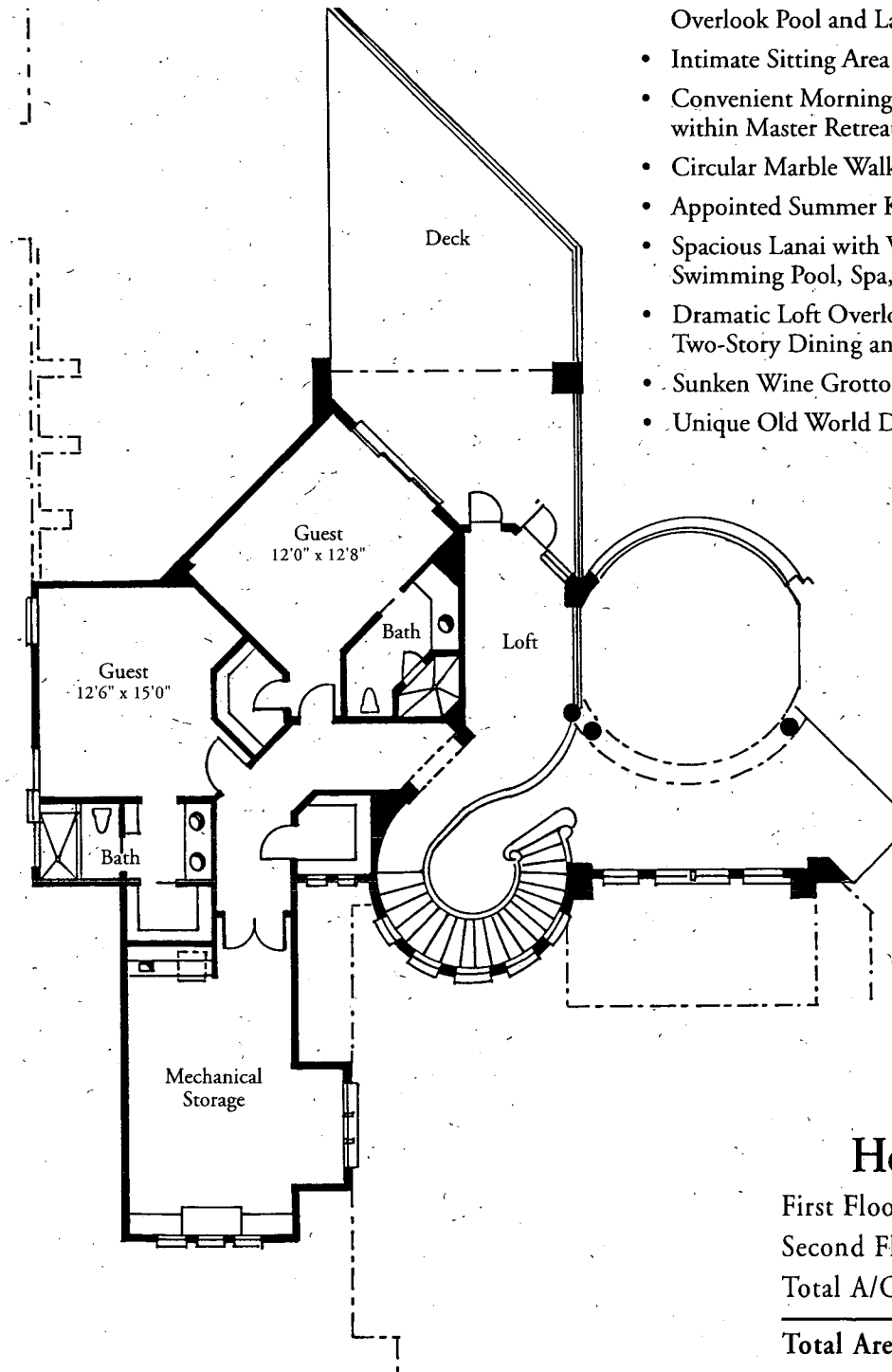

Home Dimensions

First Floor A/C:	4,660 sq. ft.
Second Floor A/C:	823 sq. ft.
Total A/C Area:	5,483 sq. ft.
Total Area under Roof:	8,976 sq. ft.

Floorplans and renderings shown are only intended to be a representative sampling of product availability. Features subject to change without notice.