

Bristol 397-02

Floor Plan

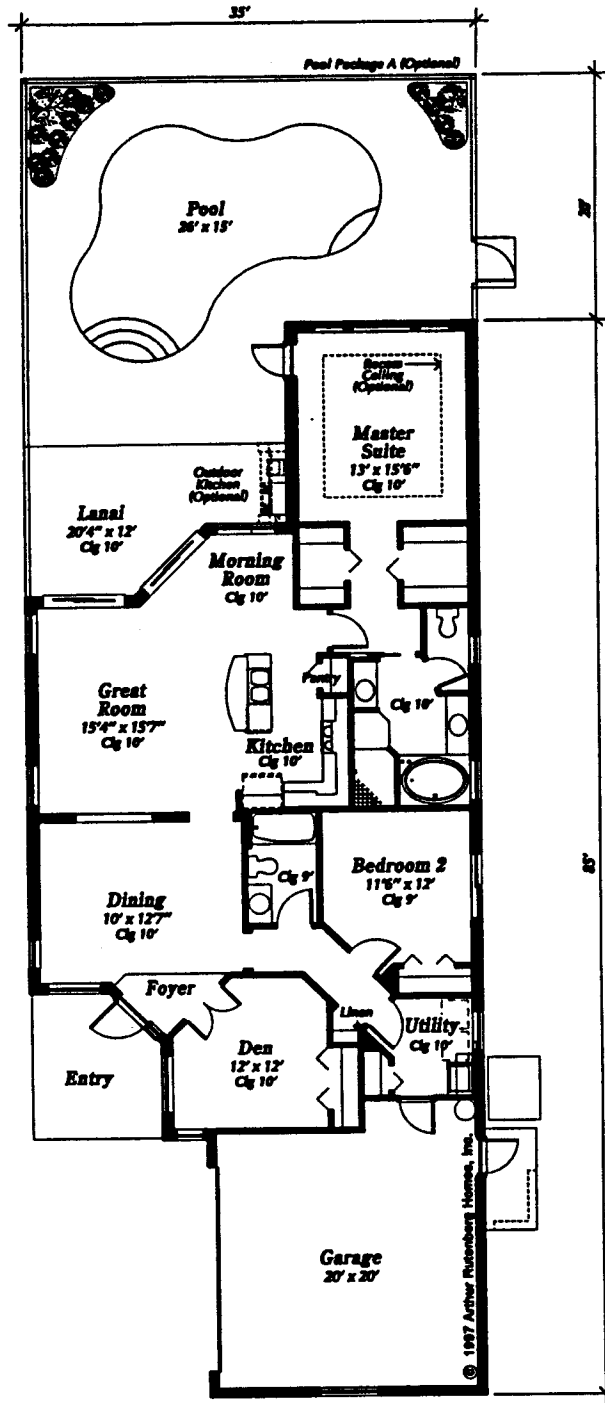

Bristol

1,729 square feet
Plan # 397-02

| | |
|--------------|-------------------|
| Living | 1,729 S.F. |
| Lanai | 193 S.F. |
| Garage | 464 S.F. |
| Entry | 107 S.F. |
| Total | 2,493 S.F. |

Plans and specifications subject to change without notice. Certain items such as the pool, fireplace or roof tile shown may be optional. Reference should be made to the applicable specifications.
MEASUREMENT IN FEET

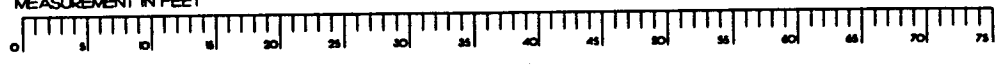

September 12, 1997