

## RESIDENCE TYPE 01 Third Floor

2 bedrooms.  
 2 baths — master bath with double bowl vanity and with bathtub plus stall shower and bidet.  
 Master bedroom suite with 2 walk-in closets.  
 Large 22 foot living room with adjoining dining area.  
 Foyer entrance.  
 Exceptionally well-planned kitchen and separate breakfast area.  
 Wet bar.  
 Balcony with Gulf view.  
 Laundry room.

Total square footage: 2100

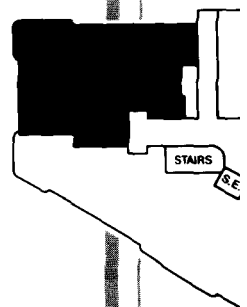

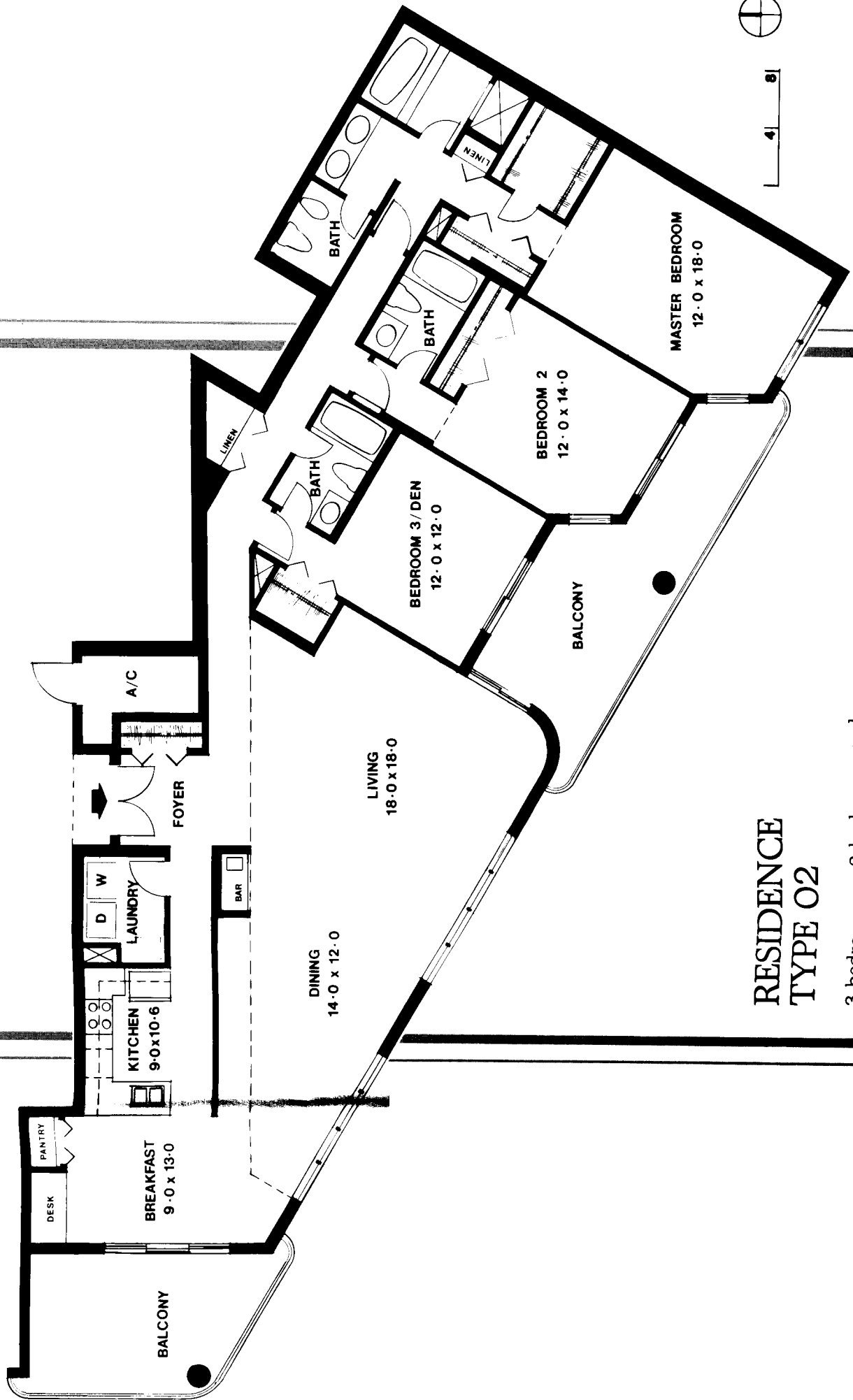

## RESIDENCE TYPE O2

- 3 bedrooms or 2 bedrooms and den.
- 3 baths — master bath with double bowl vanity and with

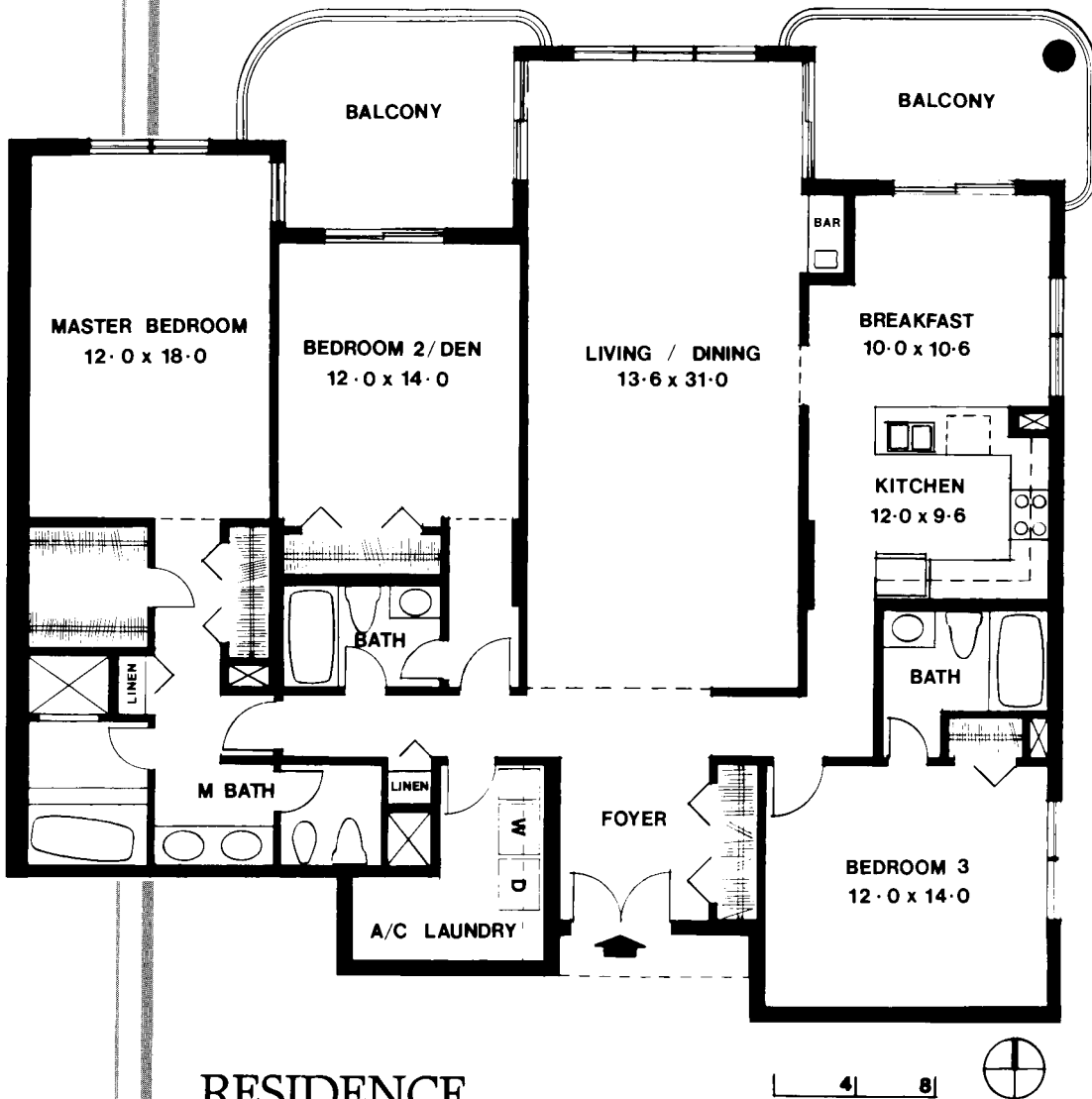

## RESIDENCE TYPE O5

3 bedrooms or 2 bedrooms and den.  
 3 baths — master bath with double bowl vanity and with bathtub plus stall shower and bidet.  
 Master bedroom suite with walk-in closet.  
 Large 31 foot living/dining room.  
 Foyer entrance.  
 Contemporary kitchen and separate breakfast area.  
 Wet bar.  
 2 balconies with Gulf view and view of Venetian Bay.  
 Laundry room.

Total square footage: 2290.  
 Enclosed 2030, balcony 260.

may vary. Floor plans are  
 hitectural revision and  
 ction variables. Plan drawn  
 icated.

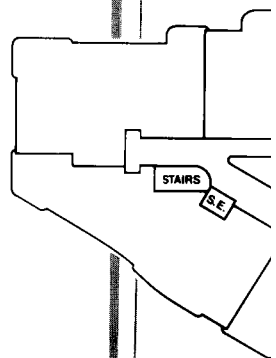

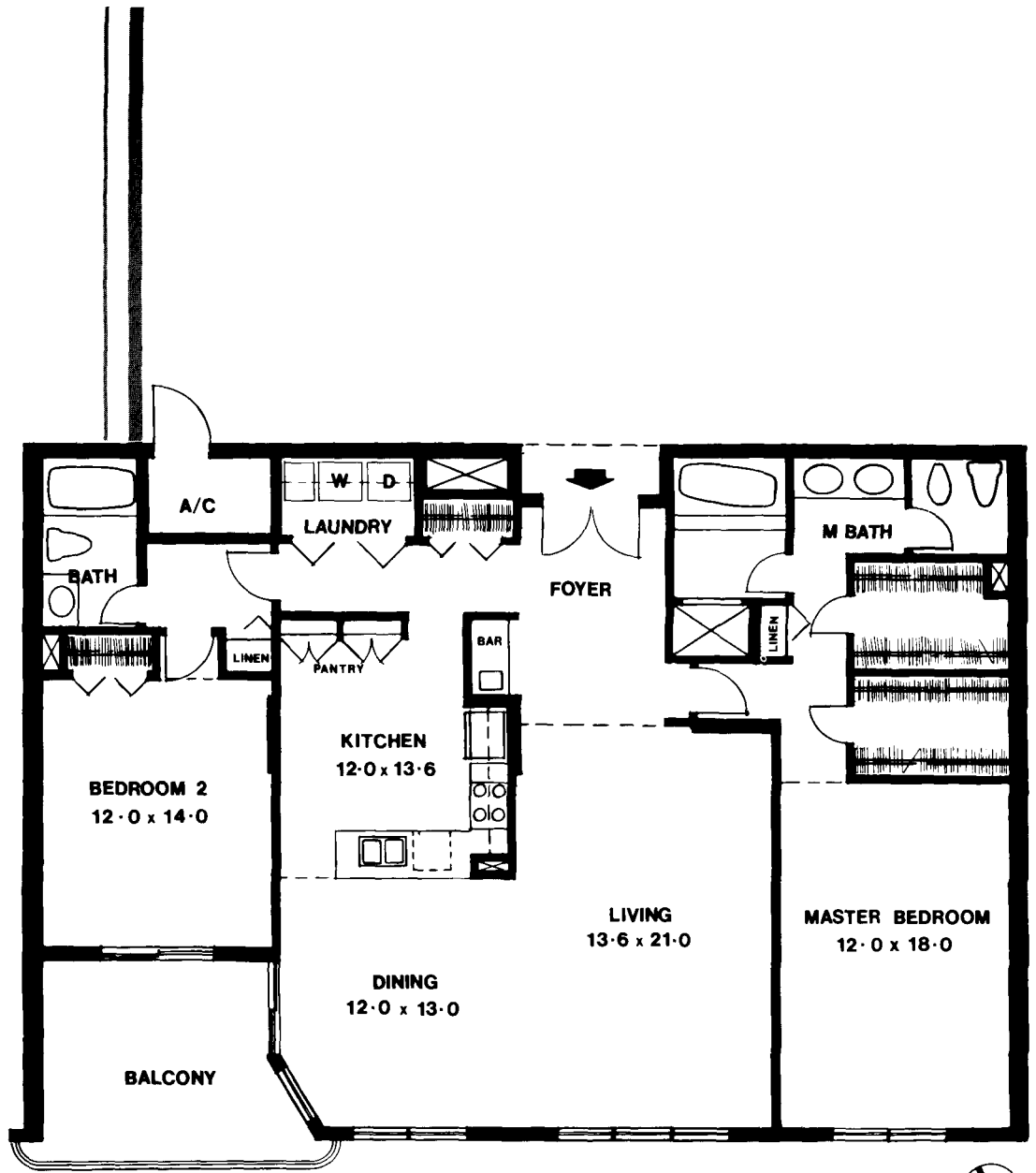

## RESIDENCE TYPE O3

2 bedrooms.  
 2 baths — master bath with double bowl vanity and with bathtub plus stall shower and bidet.  
 Master bedroom suite with 2 walk-in closets.  
 21 foot living room with adjoining dining area.  
 Foyer entrance.  
 Contemporary kitchen and breakfast area.  
 Wet bar.  
 Balcony with Gulf view.  
 Laundry room.

Total square footage: 1845.  
 Enclosed 1710, balcony 135.

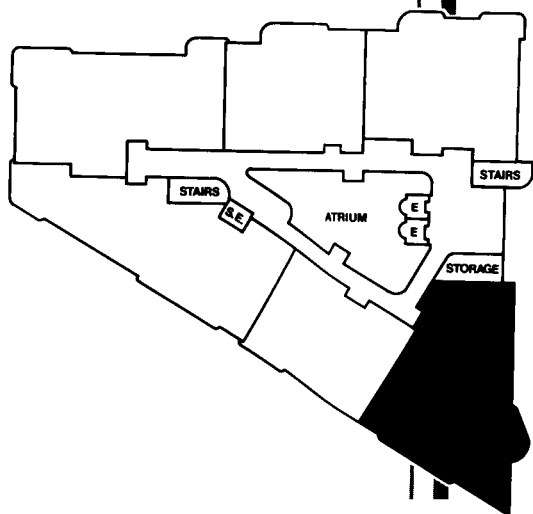
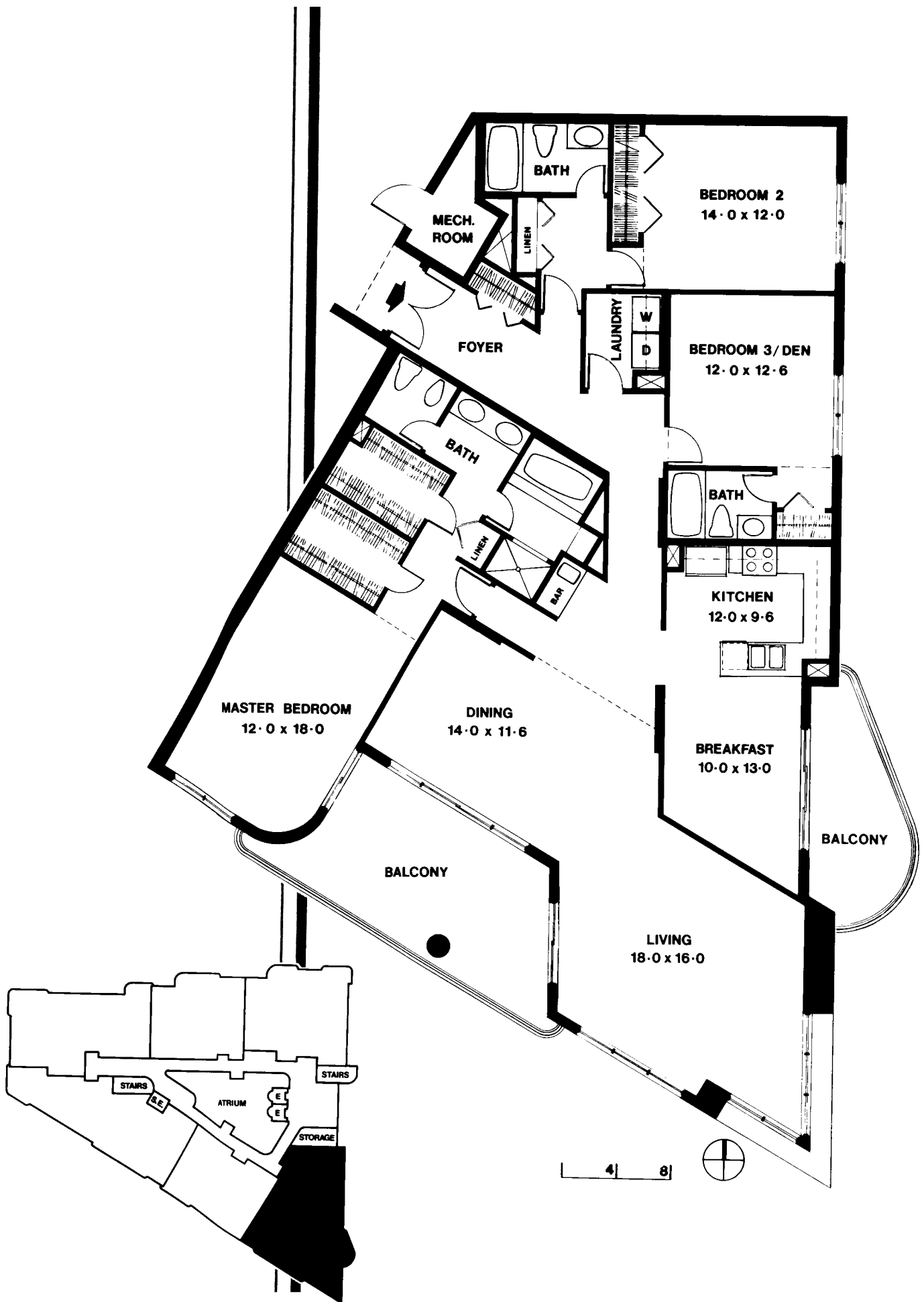

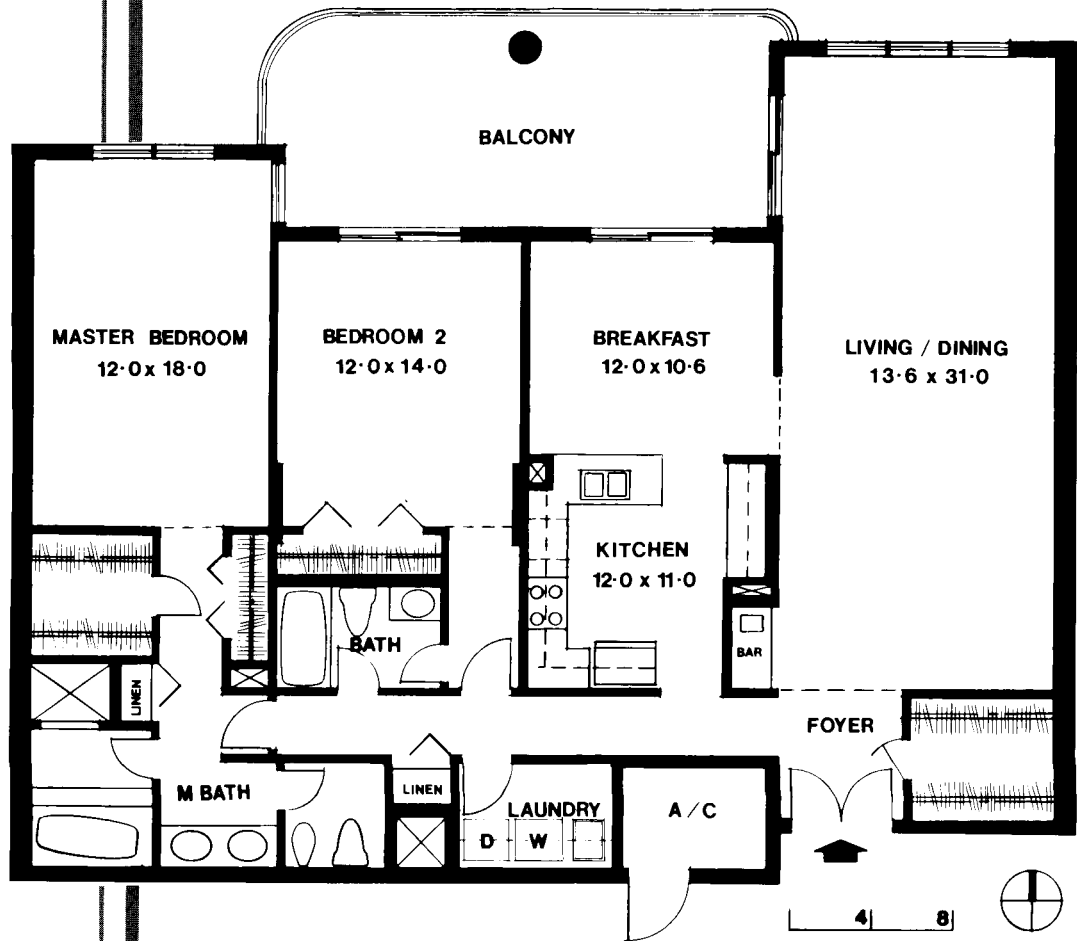

## RESIDENCE TYPE 06

2 bedrooms.  
 2 baths — master bath with double bowl vanity and with bathtub plus stall shower and bidet.  
 Master bedroom suite with walk-in closet.  
 Large 31 foot living/dining room.  
 Foyer entrance.  
 Contemporary kitchen and breakfast area.  
 Wet bar.  
 Balcony with Gulf view.  
 Laundry room.

Total square footage: 2015.  
 Enclosed 1750, balcony 265.

# Residence Five

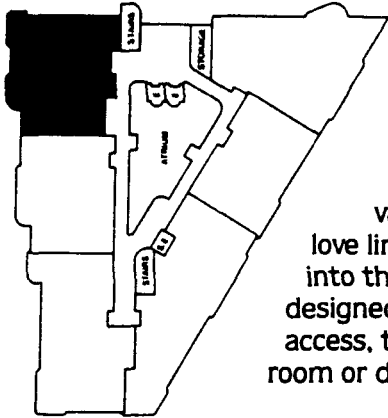

Offering three bedrooms and three full baths, this spacious home features twin balconies on either side of the large 31-foot living/dining room, both with magnificent views of the Gulf of Mexico and Venetian Bay. Along with a walk-in closet and double bowl vanity area in the master bedroom suite, you'll love lingering in the morning sunlight that streams into the cozy breakfast area adjoining the efficiently designed contemporary kitchen. With its own balcony access, the middle bedroom can be the perfect guest room or den.

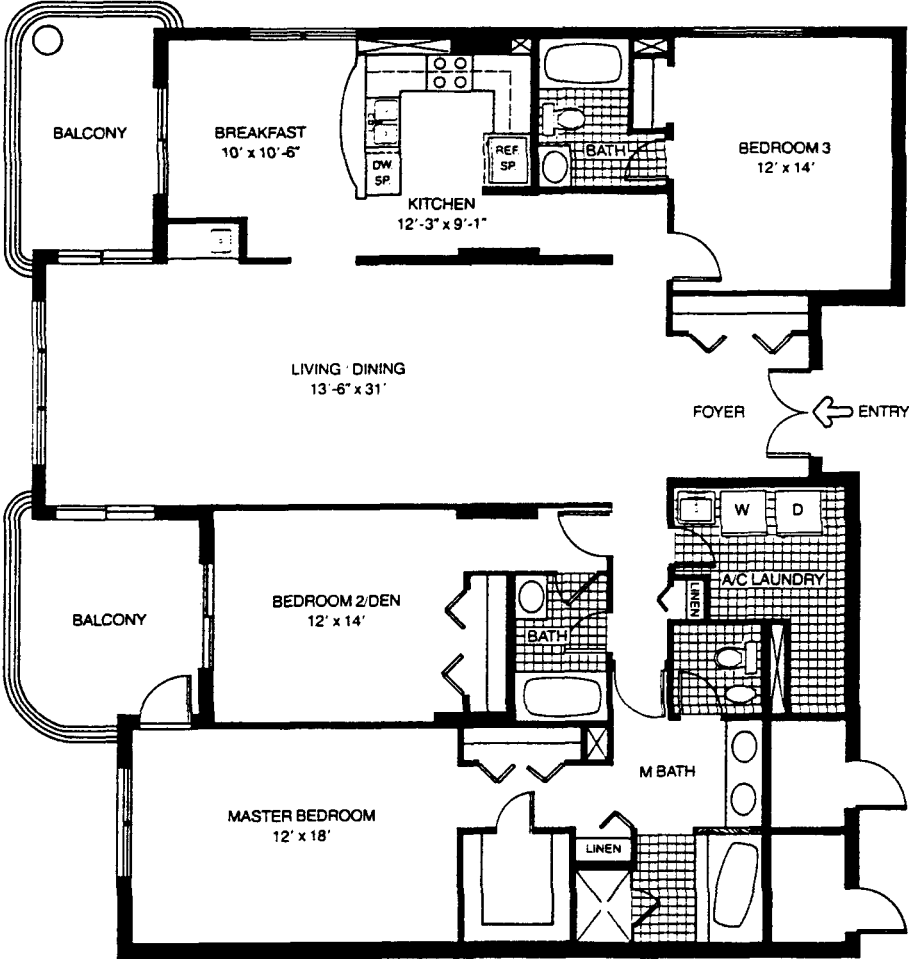

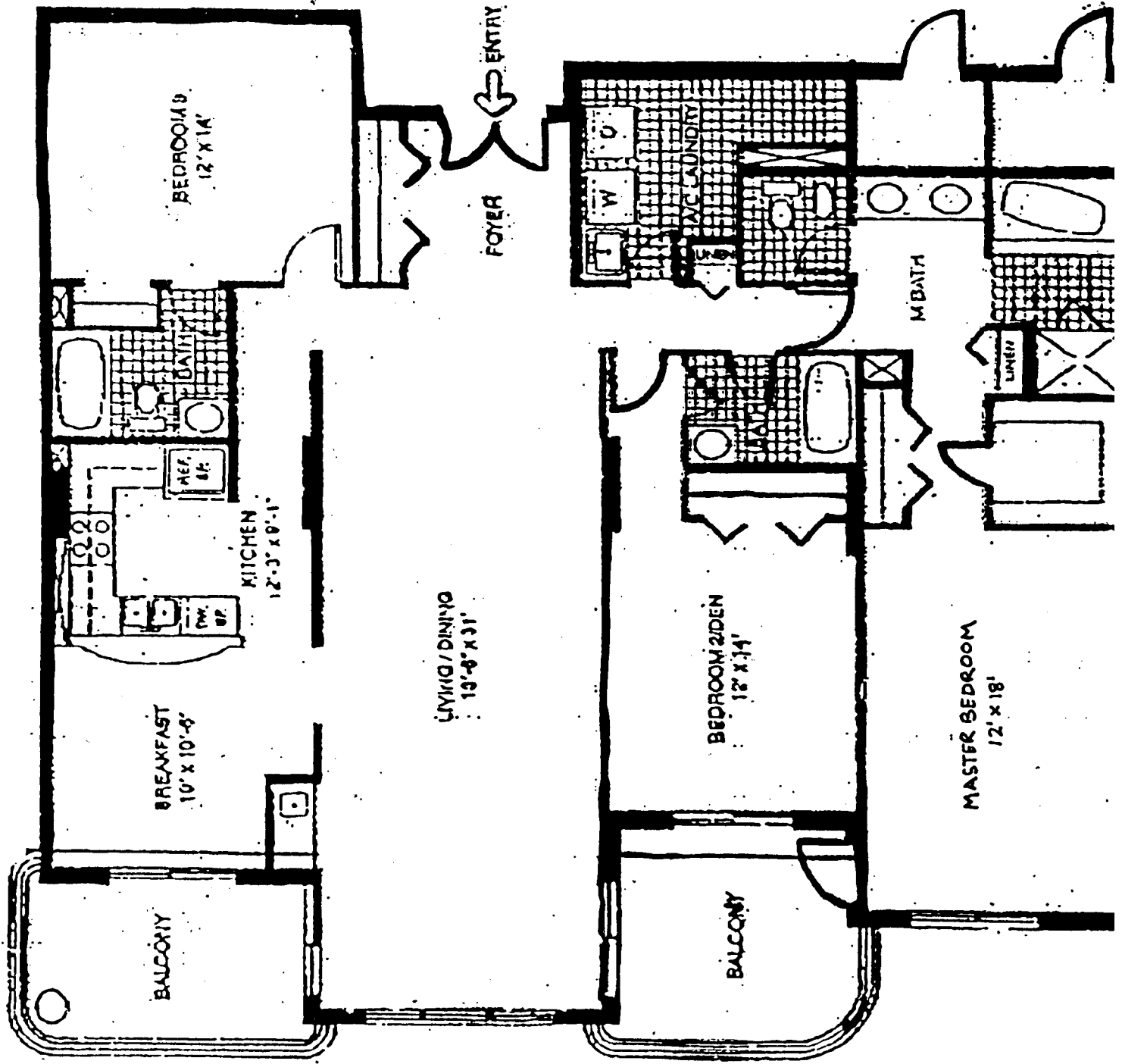



# SOLAMAR

4451 GULF SHORE BLVD. NORTH

ZONE 6

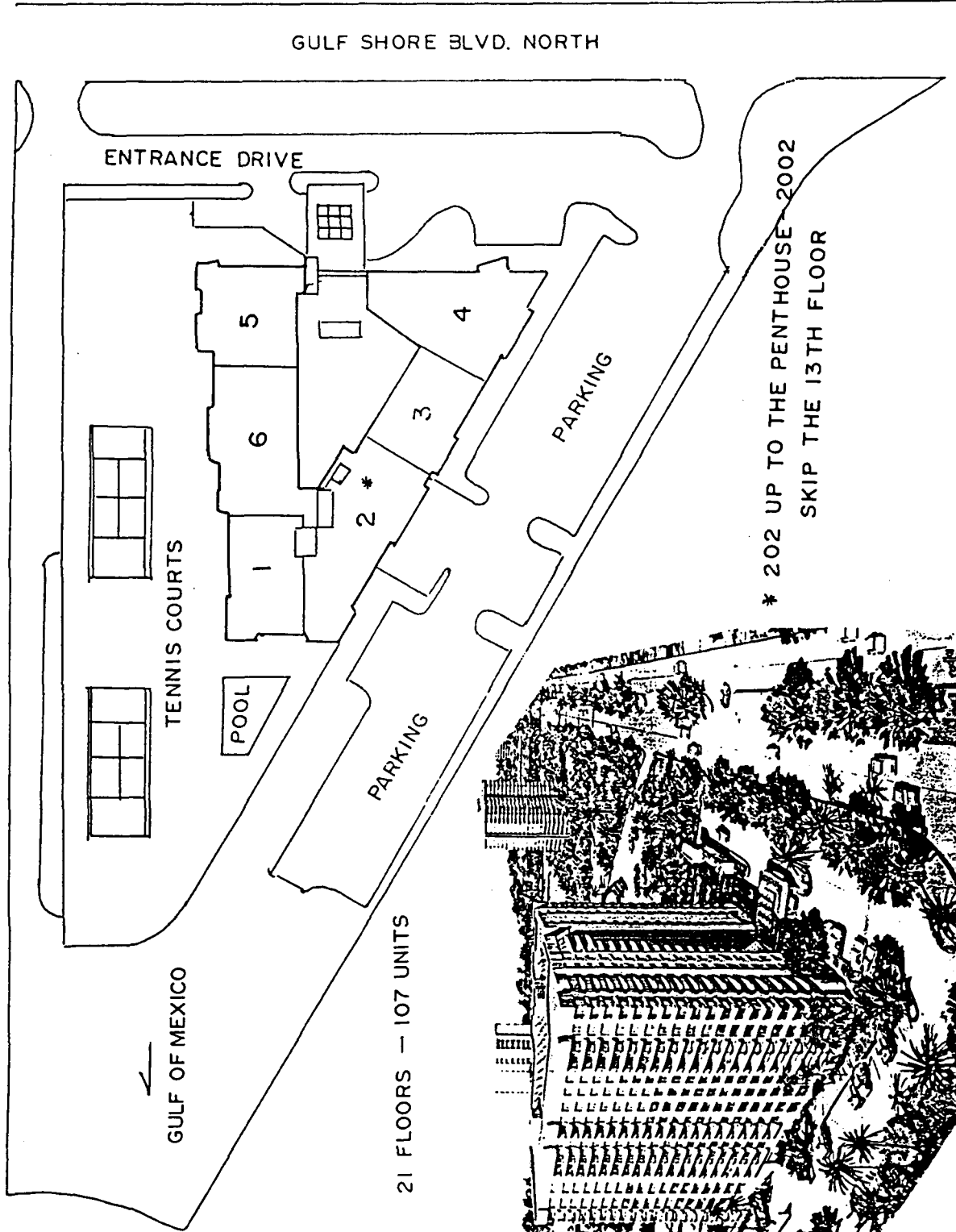

GULF SHORE BLVD. NORTH

ENTRANCE DRIVE

GULF OF MEXICO

TENNIS COURTS

POOL

PARKING

PARKING

21 FLOORS - 107 UNITS

\* 202 UP TO THE PENTHOUSE - 2002  
SKIP THE 13TH FLOOR

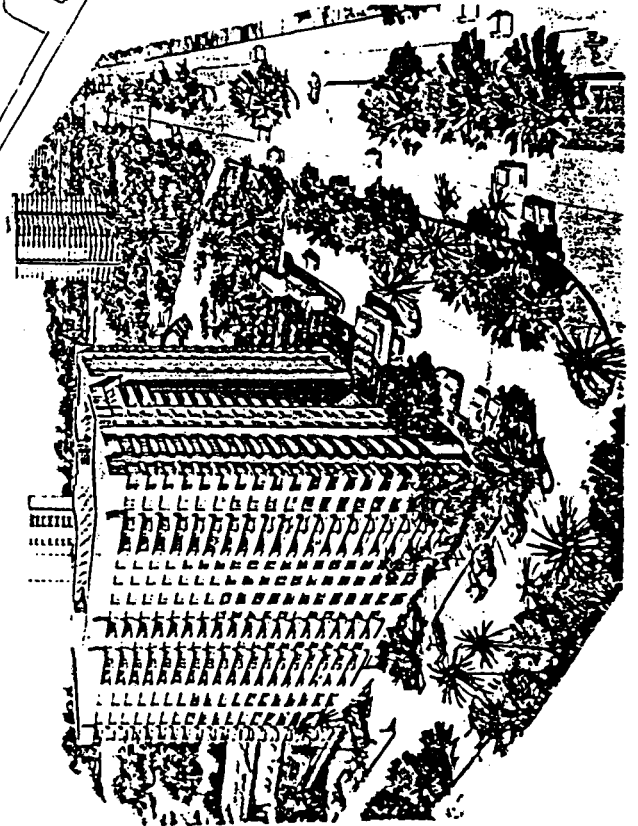

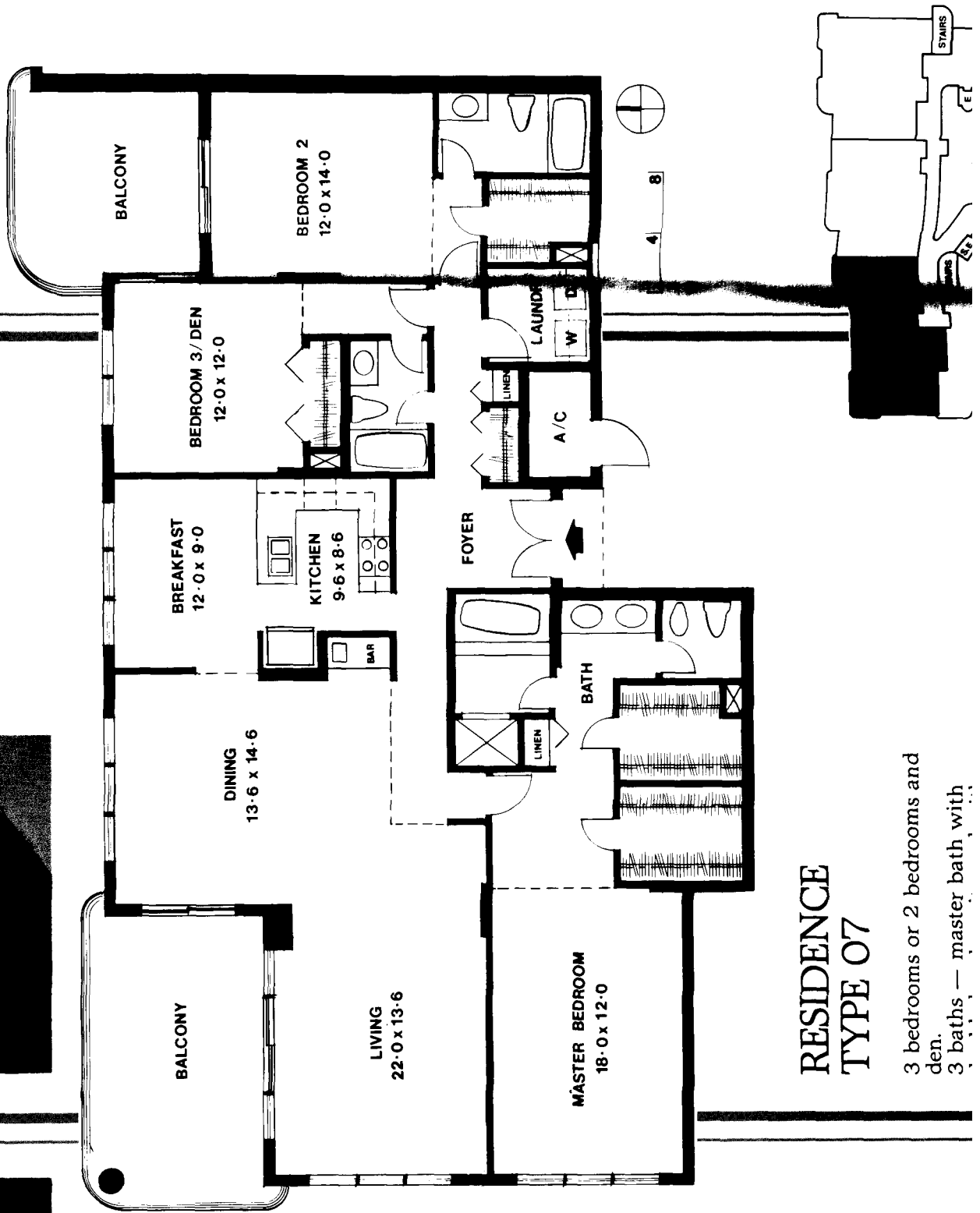

## RESIDENCE TYPE 07

3 bedrooms or 2 bedrooms and den.  
3 baths — master bath with

