

JOHN F. SOAVE

1325 LITTLE BLUE HERON COURT, SITE 26

3 BEDROOM, 4 1/2 BATH
 6,585 SQUARE FEET TOTAL AREA
 4,318 SQUARE FEET LIVING AREA

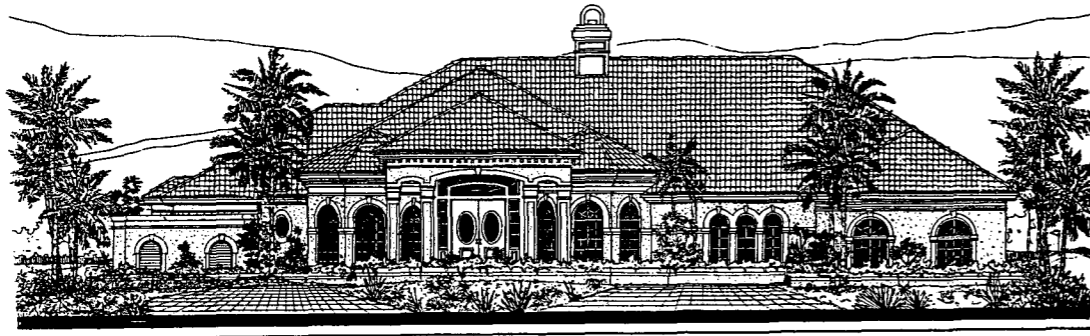

From the covered portico through the foyer and gallery and into the columned living and dining rooms, this residence exudes elegance. The living room includes both fireplace and entertainment center, as well as pocketed doors for views to the expansive lanai and pool/spa area. A trio of columns grace the dining room, and the study features a useful storage area.

Convenience is enhanced in the kitchen with walk-in pantry, with a large laundry area nearby. An octagonal sitting area accompanies the master retreat, with a pair of double french doors leading to the pool area. The master bath features a large vanity area and dual walk-in closets.

John F. Soave builds each home with two basic objectives: to take client's dreams and make them realities, and to build each and every home on the foundation of quality. Soave is a third-generation builder, following his grandfather and father in the business. He has more than 20 years of experience in designing custom homes.

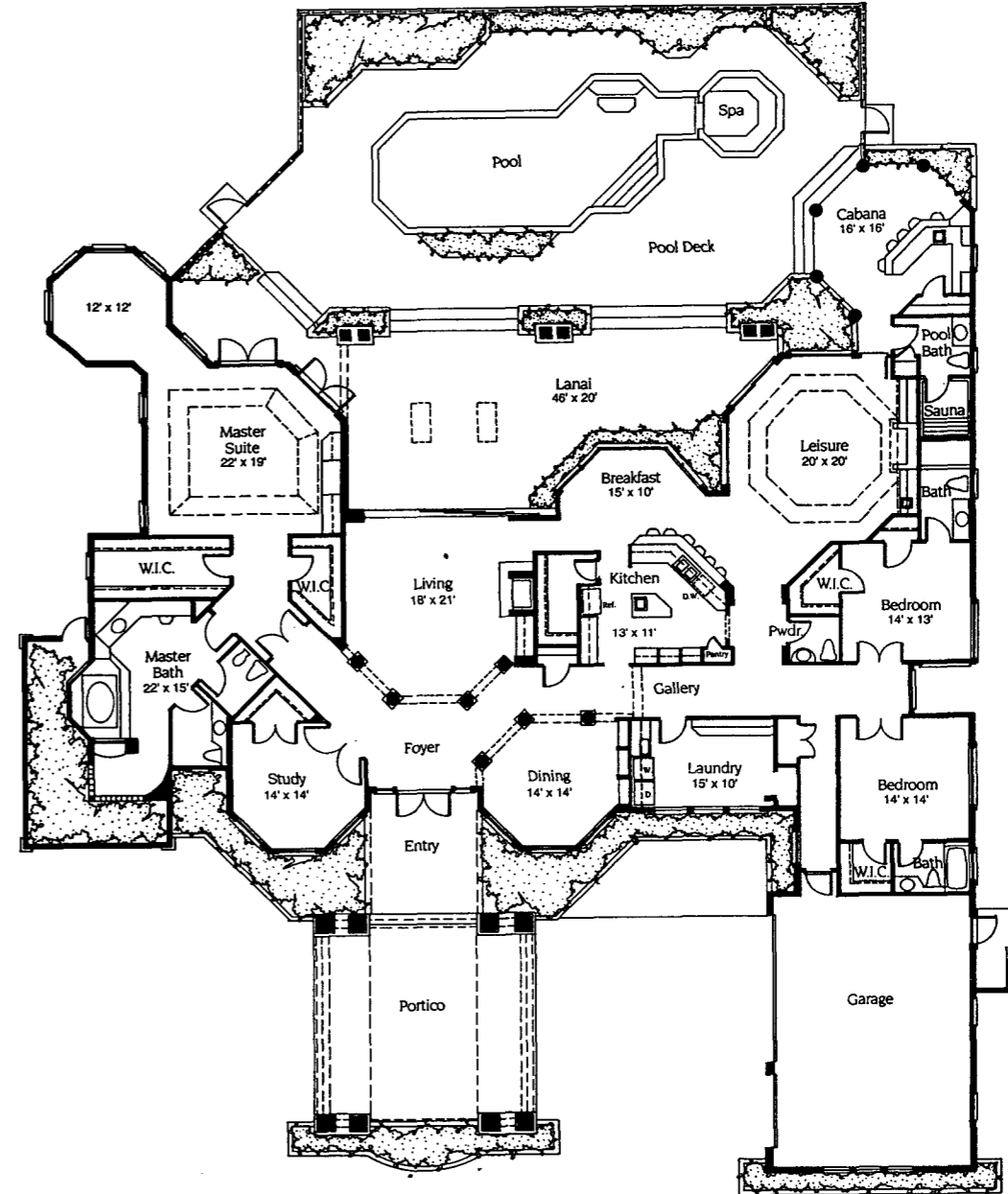

All renderings and floorplans are conceptual and for illustrative purposes only, and are subject to change without notice. Please refer to each homebuilder for complete home plans and construction specifications.