

FIRST FLOOR PLAN

Plan 1 of 4

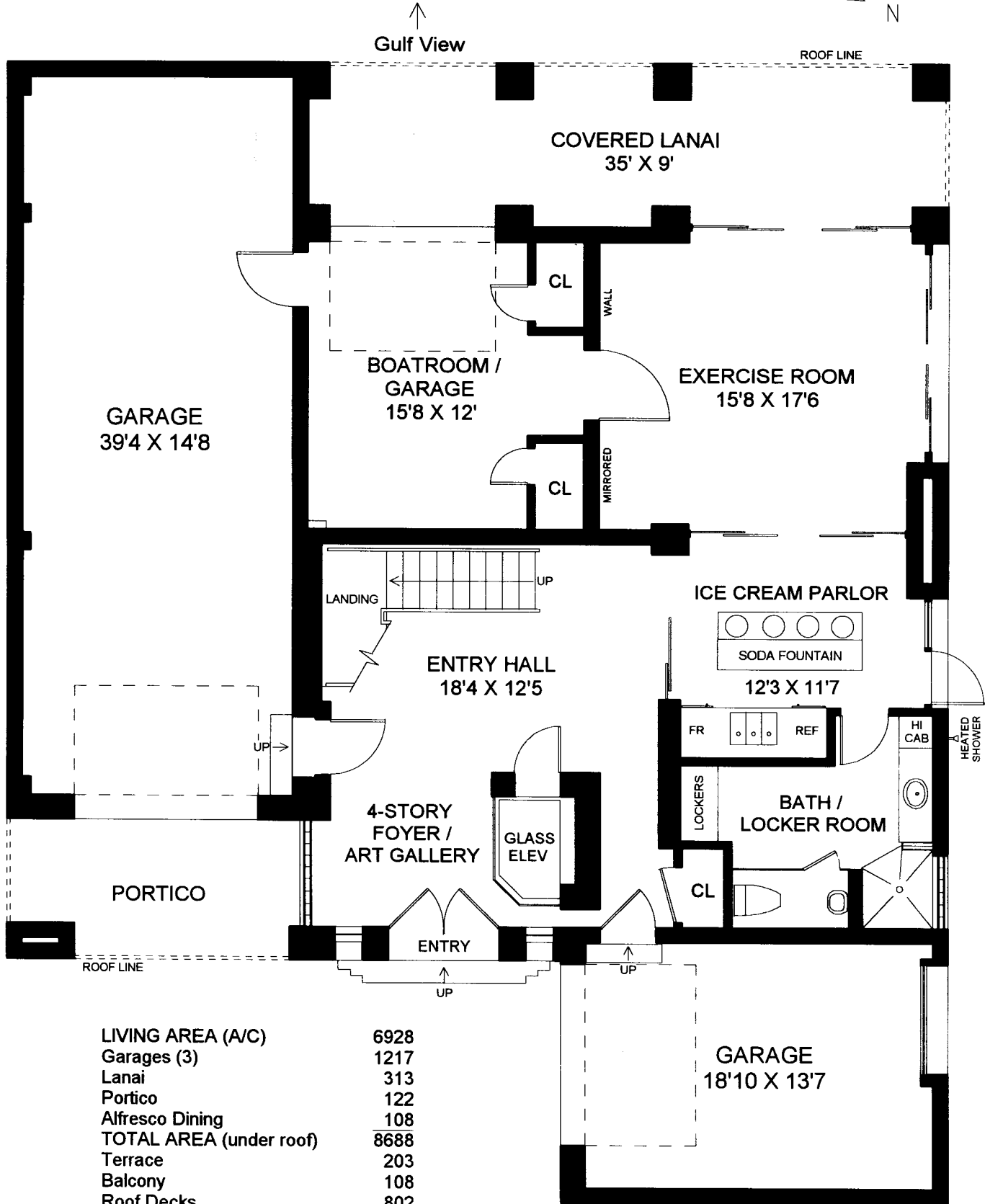
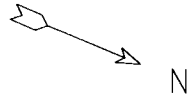

LIVING AREA (A/C)	6928
Garages (3)	1217
Lanai	313
Portico	122
Alfresco Dining	108
TOTAL AREA (under roof)	8688
Terrace	203
Balcony	108
Roof Decks	802
TOTAL SQ. FT.	9801

111 Bonaire Lane  
 BAREFOOT BEACH  
 Collier County, FL

All sizes deemed reliable, but not guaranteed.  
 FLOORPLAN SERVICES

SECOND FLOOR PLAN

Plan 2 of 4

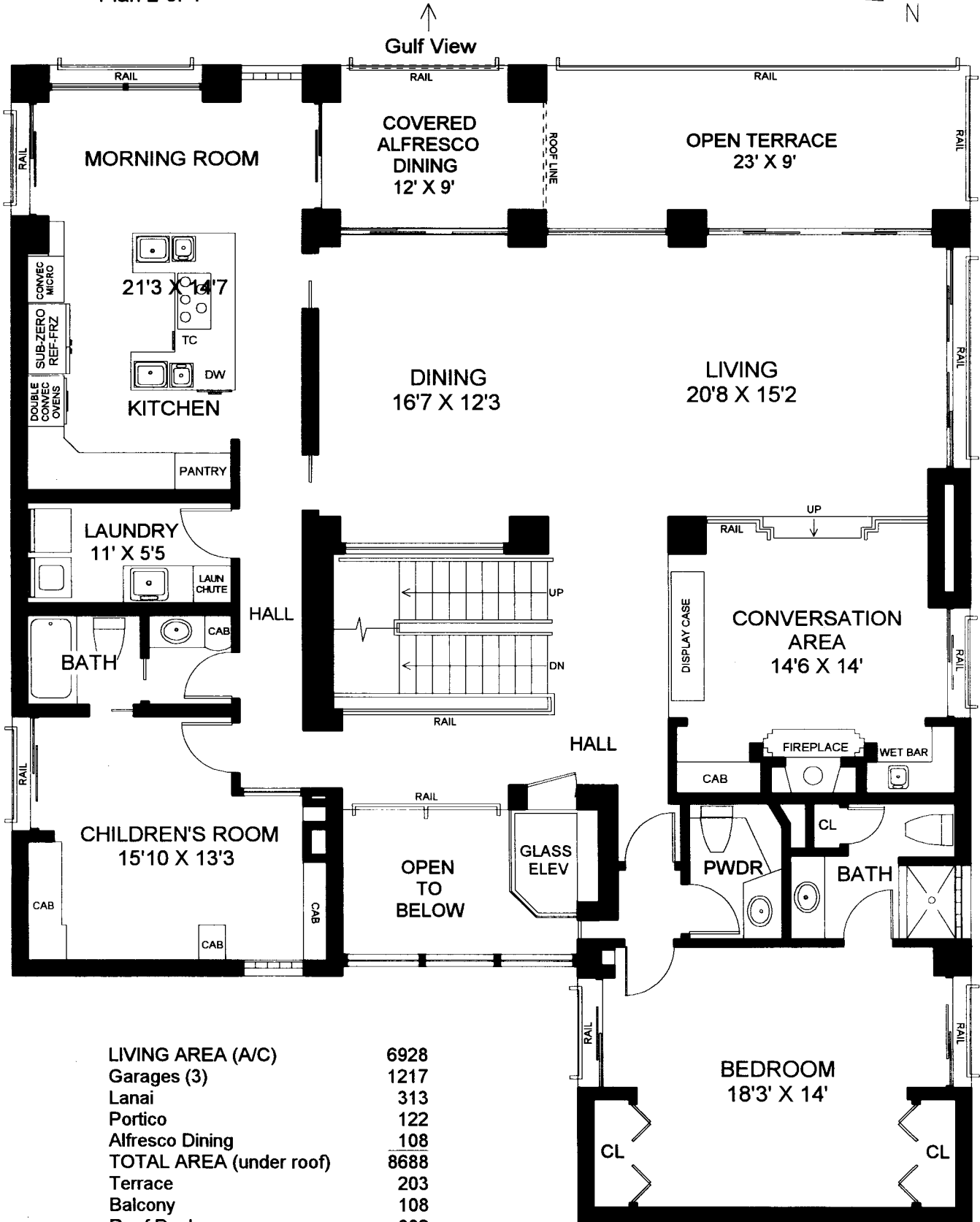
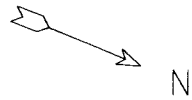

LIVING AREA (A/C)	6928
Garages (3)	1217
Lanai	313
Portico	122
Alfresco Dining	108
TOTAL AREA (under roof)	8688
Terrace	203
Balcony	108
Roof Decks	802
TOTAL SQ. FT.	9801

All sizes deemed reliable, but not guaranteed.  
FLOORPLAN SERVICES

111 Bonaire Lane  
BAREFOOT BEACH  
Collier County, FL

THIRD FLOOR PLAN

Plan 3 of 4

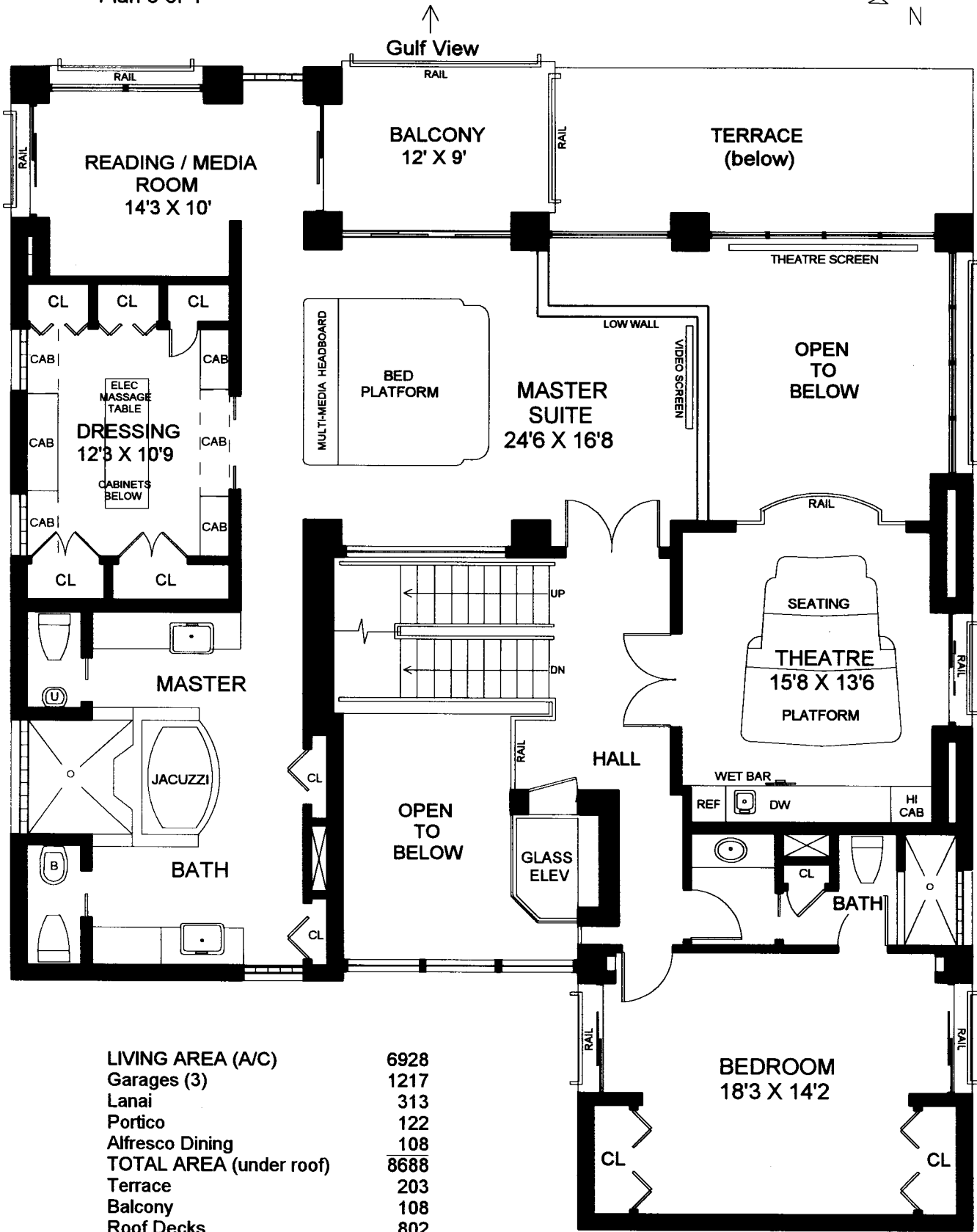
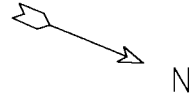

LIVING AREA (A/C)	6928
Garages (3)	1217
Lanai	313
Portico	122
Alfresco Dining	108
TOTAL AREA (under roof)	8688
Terrace	203
Balcony	108
Roof Decks	802
TOTAL SQ. FT.	9801

All sizes deemed reliable, but not guaranteed.  
FLOORPLAN SERVICES

111 Bonaire Lane  
BAREFOOT BEACH  
Collier County, FL

FOURTH FLOOR PLAN

Plan 4 of 4

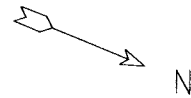

↑  
Gulf View

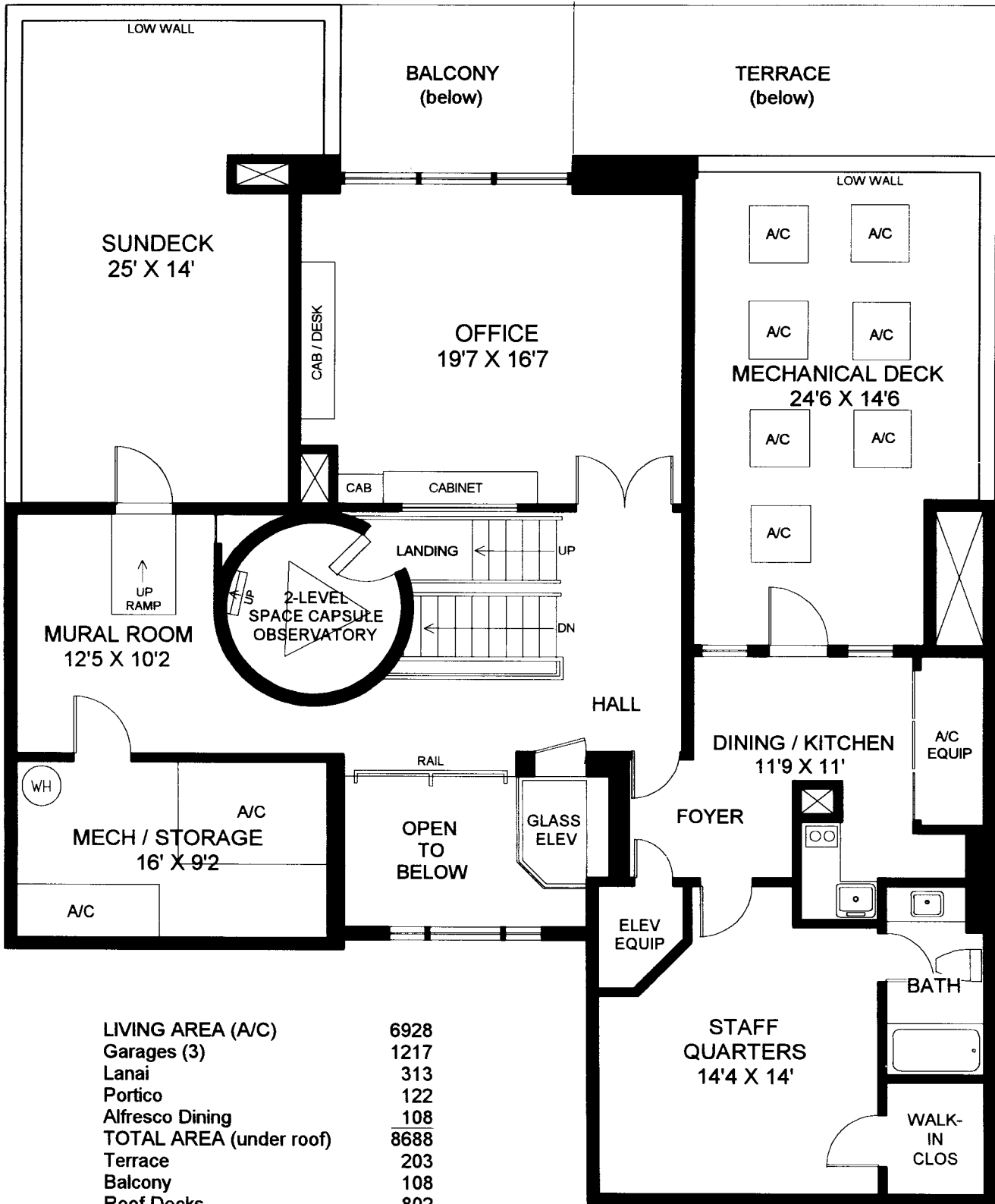

LIVING AREA (A/C)	6928
Garages (3)	1217
Lanai	313
Portico	122
Alfresco Dining	108
TOTAL AREA (under roof)	8688
Terrace	203
Balcony	108
Roof Decks	802
TOTAL SQ. FT.	9801

All sizes deemed reliable, but not guaranteed.  
FLOORPLAN SERVICES

111 Bonaire Lane  
BAREFOOT BEACH  
Collier County, FL